We Acknowledge

Printing . . .

By WARREN PRESS

Engraving . . .

By HOWARD-WESSON

Photography . . .

By SARGENT STUDIO

1938

JUMBO BOOK

To him

John Albert Cousens

LEADER and Friend, whose presence provided for our college years their background of worth and dignity; whose strength made us proud of Tufts past, confident of Tufts future; whose memory is forever in our hearts as that of "Our Prexy": we who are about to graduate salute you!

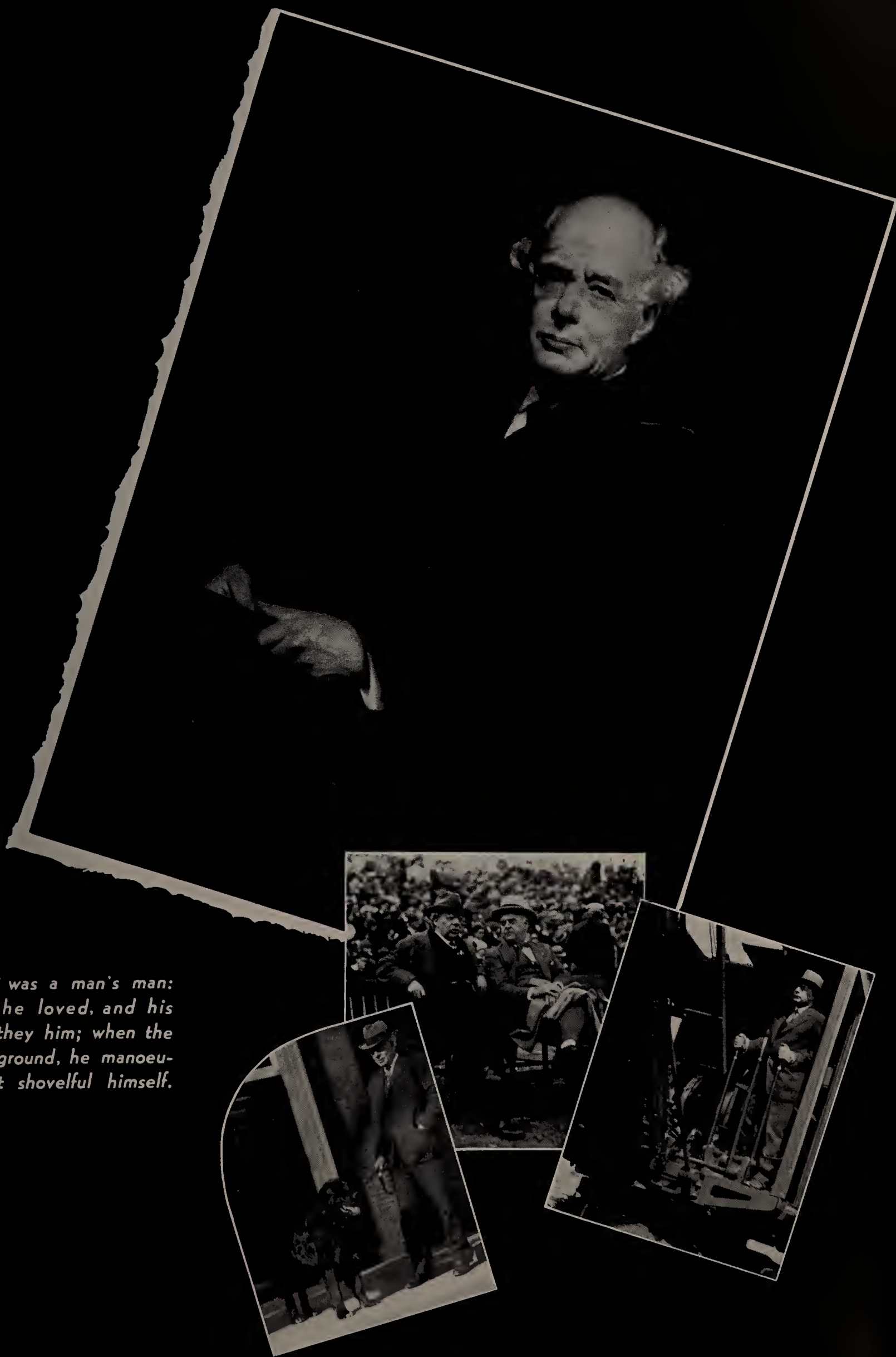

OUR "Prexy" was a man's man: college sports he loved, and his dogs, - - and they him; when the college broke ground, he manoeuvered the first shovelful himself.

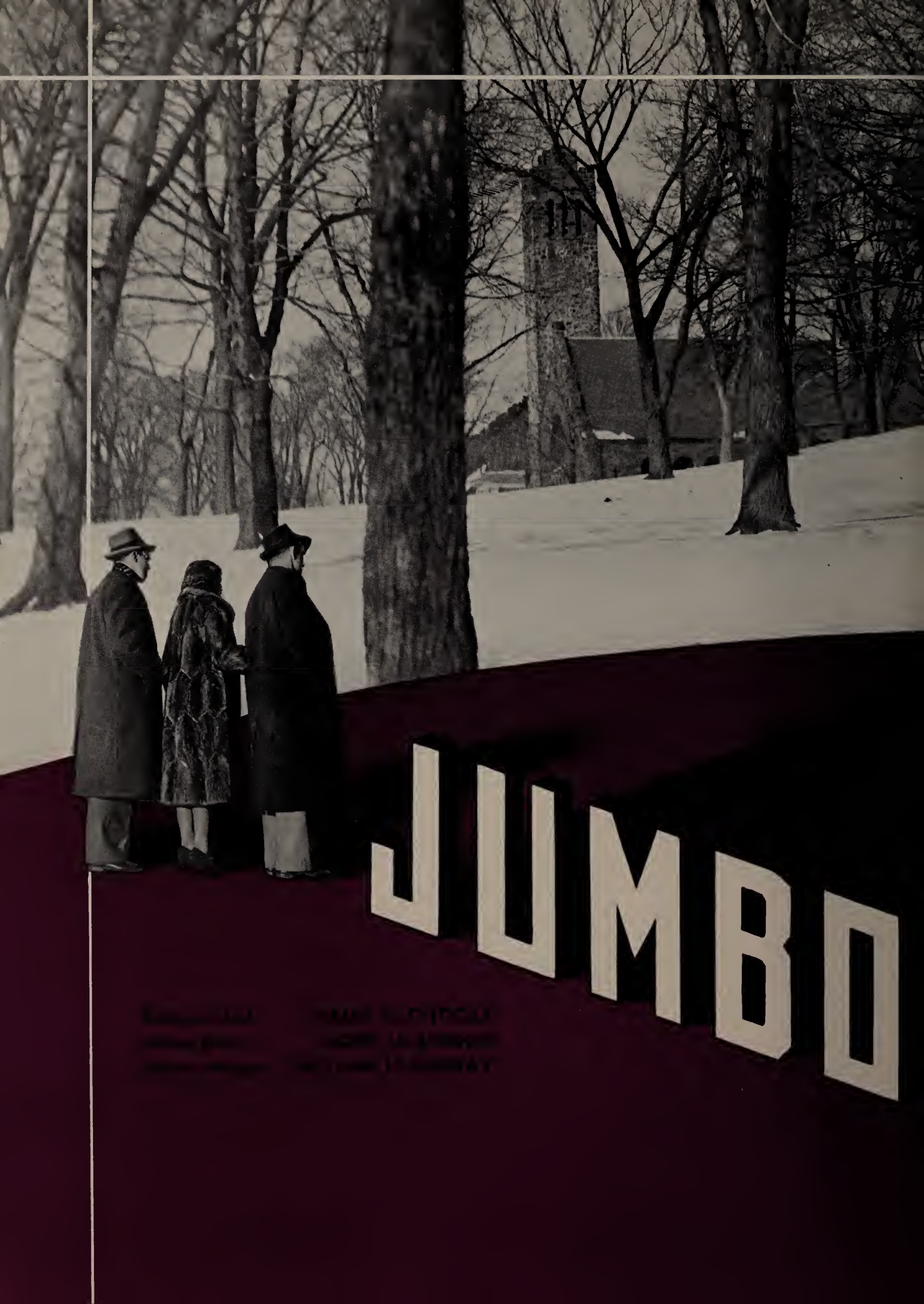
JUMBO

JUMBO BOOK

BOOK

FOR 1938

[illegible] COLLEGE, MEDFORD, MASS

Past Presidents of Tufts . . .

AT the threshold of a new regime, it is fitting that we pause in tribute to the builders of Tufts College. The dreams they dreamed are in part fulfilled, in part unrealized, for the growth and the climbing goes on, enriched by their contributions, and strengthened by their faith. Their smaller dreams—that the college should grow in culture, in standards, in size, or in prestige—are merged in that greater dream they shared—that Tufts should go forward.

1885–1861
HOSEA BALLOU, 2nd, D.D.

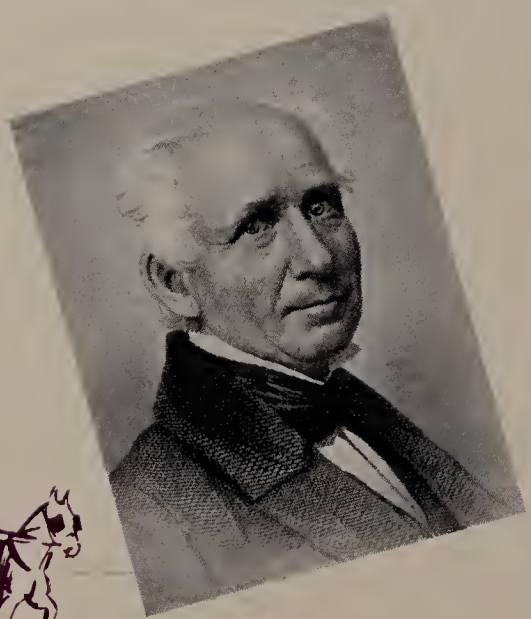

1862–1875
ALONZO AMES MINER, D.D., LL.D.

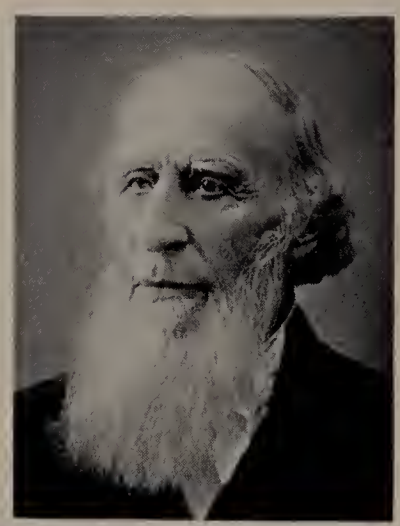

1875–1905
ELMER HEWITT CAPEN, D.D., LL.D.

1919–1937
JOHN ALBERT COUSENS,
LL.D.

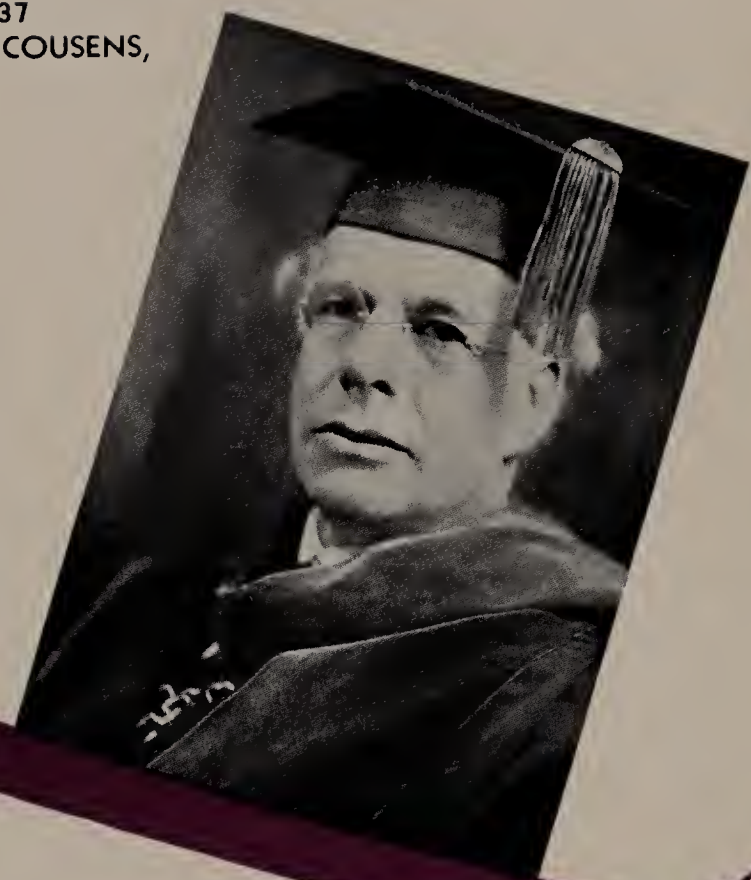

1915–1919
HERMON CAREY BUMPUS,
Ph.D., Sc.D., LL.D.

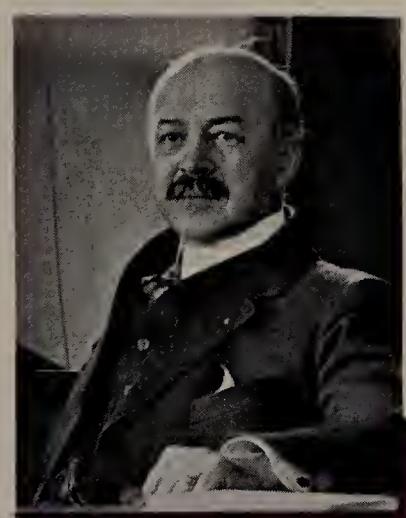

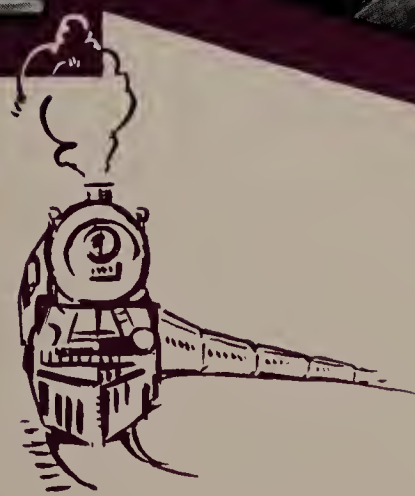

1912–1915 (Acting)
WILLIAM LESLIE HOOPER
Ph.D.

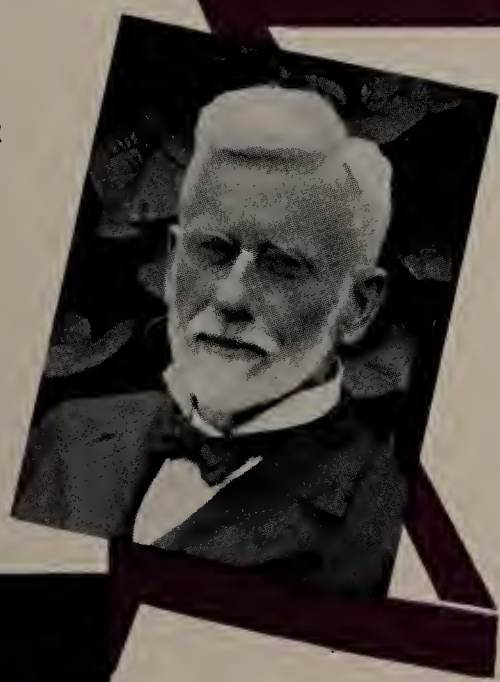

1905–1912
FREDERICK W. HAMILTON,
D.D., LL.D.

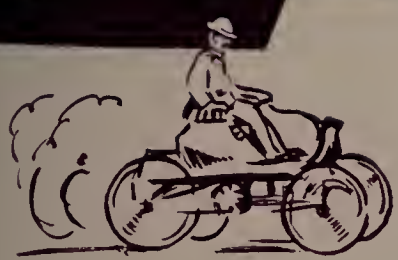

AS the need for them arose, these buildings, one by one, joined "the Hill". Time has mellowed them, memories have sanctified them, and they have taken on a sense of sturdiness, an air of belonging. New additions will be made, and to other classes the campus will assume a different aspect. But these are [illegible] the Tufts [illegible] 1938, have [illegible] and love.

1853
BALLOU HALL

1882
GODDARD CHAPEL

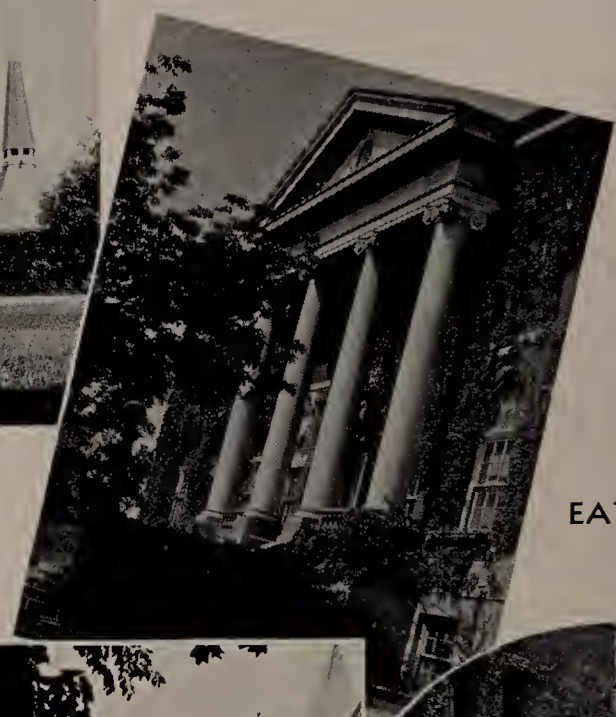

1908
EATON MEMORIAL LIBRARY

1856
PACKARD HALL

1872
WEST HALL

1882
BARNUM MUSEUM

1928
STRATTON HAL

1932
COUSENS GYMNASIUM

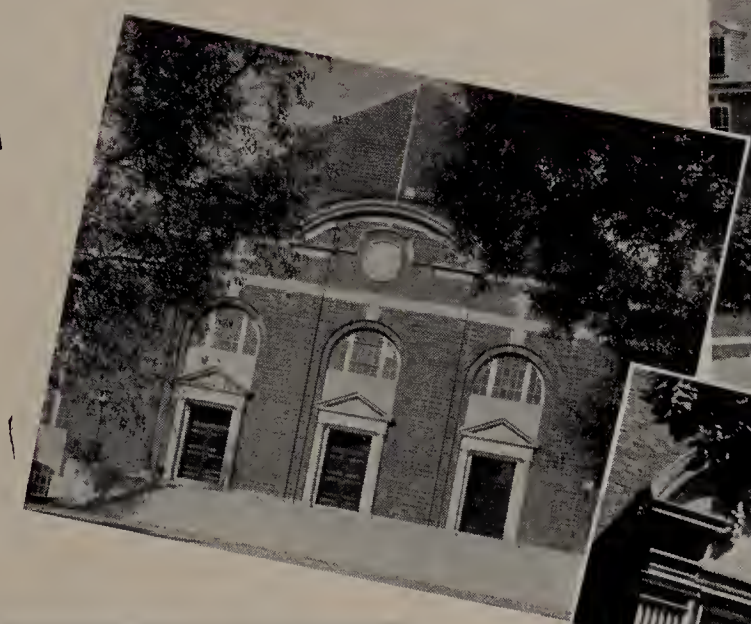

1927
BRAKER HALL

1892
PAIGE HALL

1892
MINER

1923
CHEMICAL LABORATORY

Book I

FACULTY

March 8, 1938.

OFFICE OF THE PRESIDENT
TUFTS COLLEGE
MASSACHUSETTS

To the Editor of the Jumbo Book:

It is a pleasure to extend greetings to the readers of the Jumbo Book, especially the members of the Class of 1938. This book is a history of your undergraduate life, and as time passes its pages will constantly recall to you the associations of the happy and profitable years which you spent at Tufts.

You were privileged to see the completion of the work of President Cousens and to have the benefit of his loyal and efficient leadership. In a very real sense this campus is his monument, and your future loyalty will show your appreciation of the many opportunities which he created for you.

Living institutions may glory in their past but if they are to fulfill their destiny they must face the future with confidence that continued team work will produce success as it has in the past. As your wish for Tufts College is "Speed on thy sunlit way," so Alma Mater bids you adieu as undergraduates and wishes you success as alumni "Life through."

George S Miller

Acting President

George S. Miller
Acting President

Halford Lancaster Hoskins, Ph.D.

Dean of the Fletcher School of Law and Diplomacy

Edith Linwood Bush, A.B.

Dean of Jackson College

Harry Poole Burden, B.S., S.M.

Dean of the Engineering School

ADMINI

Clarence Russell Skinner, S.T.D.
Dean of the School of Religion

Frank George Wren, A.M.
Dean of the School of Liberal Arts

The Late Charles Gott, A.M., Ph.D.
Ex-Dean of the Graduate School

TRATION

The Trustees of TUFTS College

President
HAROLD EDWARD SWEET

Vice President
SUMNER ROBINSON

Secretary
HARVEY EASTMAN AVERILL

Treasurer
RICHARD BRADFORD COOLIDGE

Assistant Treasurer
HARVEY EASTMAN AVERILL

Executive Committee
IRA RICH KENT, *Chairman*
Sumner Robinson
Guy Monroe Winslow
Harold Edward Sweet
Arthur Grinnell Rotch
Thomas Sawyer Knight
Payson Smith
Vannevar Bush

Finance Committee
ARTHUR ELLERY MASON, *Chairman*
Robert William Hill
Elmore Ira MacPhie
Arthur Brock Newhall
Huntley Nowell Sapulding

Trustees

Sumner Robinson, A.M., LL.B.
Arthur Ellery Mason, A.M.
*John Albert Cousens, A.B., LL.D.
Ira Rich Kent, A.B.
Charles Hial Darling, A.B., LL.D.
*Robert Calthrop Brown, A.M., E.E.
Guy Monroe Winslow, A.B., Ph.D.
Harold Edward Sweet, A.B.
Thomas Oliver Marvin, B.D.
Cora Polk Dewick, A.B.
Robert William Hill, A.B., LL.B.
John Russell Macomber, A.M.
Payson Smith, A.M., Litt.D., LL.D.
Vincent Eaton Tomlinson, D.D.
Frederick Crosby Hodgdon, A.B.
Eugene Bucklin Bowen, A.M.B.
Richard Bradford Coolidge, A.M.
Thomas Sawyer Knight, B.S.
Frank Howard Lahey, M.D., D.Sc.
Elmore Ira MacPhie, B.S.
Samuel Paul Capen, Ph.D., LL.D.
Huntley Nowell Spaulding, Sc.D., LL.D.
Marguerite S. Hopkins
Vannevar Bush, Eng.D., Sc.D.
Louis Emmons Sager, D.M.D.
Warren Stone Parks, A.B.
Edward Lester Merritt, M.D.
Arthur Brock Newhall, B.S.
Arthur Grinnell Rotch, A.B., A.M.

* Died July 2, 1937
* Died October 30, 1937

Professors

J. A. C. FAGGINGER AUER
Church History and Philosophy

B.S., Meadville Theological School, 1906; Ph.D., Cornell, 1924; Degree in Theology, Amsterdam, Holland, in 1910; D.D., Meadville Theological School, 1932.

Instructor, University of Pittsburgh, 1913–14; Carnegie Institute of Technology, 1914–15; Minister, Wheeling Unitarian Church, 1915–17; Minister, Ithaca, 1917–24; Instructor, Cornell, 1918–24; Professor, Tufts, 1924–. Order of Massau from Government of Netherlands, 1935.

CROSBY FRED BAKER
Analytical Chemistry

B.S., Tufts, 1910; M.S., 1911. ΔΦΣ, ΦBK.

Assistant in Chemistry, Tufts, 1909–11; Instructor, 1911–18; Assistant Professor, 1918–24; Professor, Tufts, 1924–.

MARSTON BALCH
English; Director of Dramatics

A.B., Kalamazoo College, 1923; A.M., Harvard, 1925; Ph.D., 1931.

Research in London, 1929; Oxford and Cambridge, 1931; Paris, 1931–32; Instructor, Williams, 1925–27; Instructor and Tutor, Harvard, 1928–33; Instructor, Phillips Exeter Academy, 1933–34; Assistant Professor, Tufts, 1934–37; Director of Dramatics, Tufts, 1935–; Fletcher Professor of Rhetoric and Debate, 1937–.

RUHL JACOB BARTLETT
History

A.B., Ohio University, 1920; M.A., University of Cincinnati, 1923; M.A., Columbia University, 1926; Ph.D., Ohio State, 1927. ΦKT, ΦBK.

Instructor, University of Iowa, 1926; Ohio State, 1927; State University of Louisiana, 1929; Assistant Professor, Tufts, 1927–32; Professor, Tufts, 1932–Head of History Department.

HAROLD HOOPER BLANCHARD
English

A.B., Clark, 1916; M.A., Harvard, 1921; Ph.D., 1921; Frederick Sheldon Traveling Fellow, 1921–22.

Instructor, Princeton, 1922–24; Professor, Worcester, 1925–27; Assistant Professor, Tufts, 1927–31; Professor, 1931–.

BRUCE WALLACE BROTHERSTON
Philosophy

A.B., Williams, 1903; S.T.B., Andover, 1906; Ph.D., Harvard, 1923.

Minister of Congregational Church, 1907–21; Professor of Philosophy, St. Lawrence University, 1923–30; Professor of Philosophy, Tufts, 1930–.

HARRY POOLE BURDEN
Civil Engineering

B.S., University of Maine, 1912; S.M., Harvard, 1928. ΘX, TBΠ.

Instructor, Tufts, 1913–18; Assistant Professor, 1919–22; Associate Professor, 1922–29; Professor, 1929–; Professor of Sanitary Engineering, 1936–; Dean of Engineering School, 1936–.

Back Row: L. to R.: Handy, Brotherston, Files, Myrick, Walkley, Tousey, Knox, Barnes, Gulbransen, Wolfe, Bousfield
Third Row: Yeager, Wyatt, Sargent, Lovejoy, Lincks, Harrison, Balch, Imlah, Chadwell, Houston, Doleman, Barry, Hartman, Robbins, Tarshis, Daly
Second Row: Cochran, Delano, Knight, Baker, Wilson, Mergendahl, Blanchard, Bartlett, Gifford, Auer, Cole, Provine, Shaulis, Halm, Hadley, Tilton
Front Row: Ransom, Reed, Lewis, Durkee, McCollester, Bush, Wren, Miller, Gott, Neal, Wright, Shaw, Warren, Wheeler

EDITH LINWOOD BUSH

Mathematics

A.B., Tufts, 1903. ΧΩ.ΦΒΚ.

Instructor in High Schools, Brewster and Chelsea, Mass., and Stafford, Conn., 1903–18; Principal, Provincetown, Mass., High School, 1918–20; Instructor, Tufts, 1920–22; Assistant Professor, 1922–25; Professor, 1925–; Dean of Women, 1925–.

HARRIS MARSHALL CHADWELL

Chemistry

B.S., Dartmouth, 1919; M.A., Harvard, 1921; Ph.D., 1924. ΛΧΑ.ΑΚΣ.

Instructor, Dartmouth, 1919–20; Assistant Director, Wolcott Gibbs Laboratory, Harvard, 1922–23; Professor in Summer School, Harvard, 1924–29; Tufts, 1923; Professor of Physical Chemistry, 1933–.

CHARLES HARRIS CHASE

Steam Engineering

S.B., M.I.T., 1892. ΔΦΣ.

Instructor and Assistant Professor, Tufts, 1896–1908; Professor, 1908–.

SAMUEL LUCAS CONNER

Civil Engineering

B.S., University of Delaware, 1897; M.S., 1912. ΔΦΣ, ΤΒΠ, ΑΤΩ.

Instructor, Tufts, 1909–12; Assistant Professor, 1912–17; Professor of Railway Engineering, 1917–20; Associate Professor of Civil Engineering, 1920–29; Professor of Civil Enginering, 1929–; Head of Civil Engineering Department, Tufts.

WILLIAM KENDALL DENISON

Latin Language and Literature

A.B., Tufts, 1891; A.M., Harvard, 1892; A.M., Tufts, 1893. ΖΨ, ΦΒΚ.

Assistant Professor of Latin, Tufts, 1897–99; Professor of Latin, 1899–.

Top Row: Tousey, Walker, Combes, Hammond, Flint, Littlefield
Third Row: Fittz, Reynolds, Crabtree, Holmberg, Leighton, Bleyle, Wright
Second Row: Pote, Abbott, Leavitt, Files, Smith, Farnham, Chadwell, Lefavour, Reed, Knight
Front Row: Conner, Chase, Rollins, Miller, Burden, Harrison, Ransom, MacNaughton

FRANK WILLIAM DURKEE

Chemistry

A.B., Tufts, 1888; A.M., 1889; Sc.D., 1921. ΔY, ΦBK.

Instructor in Chemistry, Gymnasium and Natural History, 1889–95; Assistant Professor of Chemistry, 1898–1917; Professor of Inorganic Chemistry, 1917; Professor of Chemistry, 1917–; Head of the Chemistry Department.

WALTER ELWOOD FARNHAM

Graphics

B.S., University of Maine, 1917. KΣ.TBΠ.

Instructor of Drawing, University of Maine, 1909–17; Head of Engineering Department, New Bedford Textile School, 1917–18; Instructor, University of Illinois, 1918–19; Assistant Professor, Tufts, 1919–25; Associate Professor, 1925–27; Professor, 1927–.

GEORGE HUSSEY GIFFORD

Romance Languages

A.B., Harvard, 1913; A.M., 1921; Ph.D., 1927. ΦBK.

Instructor, Harvard, 1916–17; 1920–22; 1923–24; Assistant Professor, University of Buffalo, 1924–27; Professor, 1927–28; Professor, Tufts, 1928–; Lecturer, American University at Paris, 1922–23.

ROBERT CHENAULT GIVLER

Philosophy and Psychology

A.B., Hamline, 1906; A.M., Harvard, 1913; Ph.D., 1914.

Instructor, University of Washington, 1914–17; Instructor, Harvard, 1917–19; Assistant Professor, Tufts, 1919–22; Professor of Philosophy, 1922–25; Fletcher Professor of Philosophy, 1925–29; Hunt Professor Psychology, 1929–; Head of Psychology Department.

CHARLES GOTT*

English

A.B., Tufts, 1911; A.M., Harvard, 1914; Ph.D., 1919. ΔY, ΦBK.

Instructor, Tufts, 1911–14; Assistant, Harvard, 1914–19; Assistant, Radcliffe, 1913–19; Assistant Professor, Carnegie, 1919–22; Associate Professor, 1922–24; Professor, Tufts, 1925–38; Head of English Department; Dean of the Graduate School, 1935–38.

*Died February, 18, 1938.

FRANK OLIVER HALL

Homiletics and Philosophy

B.S., University of St. Lawrence, D.D., 1901; S.T.D., Tufts, 1905.

Pastor of Universalist Church, Fitchburg, 1884–91; Lowell, 1891–95; Cambridge, 1895–1902; Church of the Divine Paternity, New York, 1902–19; Professor, Tufts, 1920–.

JAMISON RICHARD HARRISON

Physics

B.S., Tufts, 1925; M.A., Wesleyan, 1927. ΦBK.

Instructor, Wesleyan, 1925–27; Charles A. Coffin Fellow, University of Pittsburgh, 1927–29; Instructor, 1929–30; Research Physicist, Wired Radio Corporation, 1930–31; Assistant Professor, Tufts, 1931–36; Assistant Dean of the Engineering School, 1934–36; Professor, 1936–.

HALFORD LANCASTER HOSKINS

History; Diplomacy and International Relations

A.B., Earlham, 1913; A.M., University of Pennsylvania, 1921; Ph.D., 1924. ZΨ, ΦBK.

Teacher in High Schools, 1913–17; Instructor, Friends University, 1917–18; Assistant Professor, Duke, 1918–19; Harrison Fellow, University of Pennsylvania, 1919–20; Assistant Professor Tufts, 1920–24; Dickson Professor of History, 1924–; Member Summer School Faculties, Kansas, 1919; Pennsylvania, 1920–23; Western Reserve, 1921–22; Pittsburgh, 1925; Dean, Fletcher School of Law and Diplomacy, 1933–.

CLARENCE PRESTON HOUSTON

Commercial Law; Athletic Director

B.S., Tufts, 1914; LL.B., Northeastern, 1923. ΘΔX.

Teacher, Adirondack-Florida School, 1914–17; Officer, U. S. Army, 1917—19; Lawyer with Russell, Pugh, and Joslin, 1924–25; Professor, Tufts, 1920–26; Braker Professor, 1926–.

ALBERT HENRY IMLAH

History

A.B., British Columbia, 1922; M.A., Clark, 1923; Ph.D., Harvard, 1931.

Instructor, University of Maine, 1923–26; Instructor, Radcliffe, 1926–27; Instructor, Tufts, 1927–29; Assistant Professor, Tufts, 1929–35; Professor, 1935–.

LEO RICH LEWIS

Music

A.B., Tufts, 1887; A.B., Harvard, 1888; Diploma, Conservatory of Munich, 1892; Litt.D., Tufts, 1922. ZΨ, KΓΨ, ΦBK.

Instructor in French, Tufts, 1892–1920; Professor of Music, 1895–1924; Associate Professor of Modern Language, 1920–24; Fletcher Professor of Music, 1924–; Visiting Instructor in Summer School, Harvard, 1915–22.

EDGAR MacNAUGHTON

Mechanical Engineering

M.E., Cornell, 1911. BK, TBΠ, ΠTΣ.

General Electric Co., 1911–14; Instructor, Tufts, 1915–18; Associate Professor in Mechanical Engineering, University of Illinois, 1918–19; Assistant Professor, Tufts, 1919–22; Professor, Tufts, 1923–; Head of Mechanical Engineering Department.

NEWELL CARROLL MAYNARD
Oratory

A.B., Dartmouth, 1910; Ed.M., Harvard, 1927. ATΩ.

Instructor, Tufts, 1922; Assistant Professor, 1923; Professor, 1925–; Visiting Lecturer, Harvard, 1922–27.

LEE SULLIVAN McCOLLESTER
Dean Emeritus of the School of Religion

A.B., Tufts, 1881; S.T.B., 1884; S.T.D., 1898. YΔΘ, ΦBK.

Minister Universalist Church, Detroit, Michigan, 1889–1912; Dean of the School of Religion, 1912–33; Dean Emeritus, 1933–; Chaplain of College, 1919–.

FLORENCE LYNDON MEREDITH
Hygiene

B.S., Temple; M.D., Tufts, 1916. ZΦ, ΦΓM.

Instructor in Surgery, Tufts Medical, 1916–20; Professor, Women's College of Medicine of Pennsylvania, 1920–23; Professor, Smith, 1923–27; Professor, Jackson, 1927–.

TITUS EUGENE MERGENDAHL
Mathematics

B.S., Tufts, 1907; M.S., Tufts, 1913. ΔTΔ.

Instructor, Ripon College, 1907–09; Assistant Professor, 1909–11; Professor, College of Emporia, 1911–18; Assistant Professor, Tufts, 1919–35; Professor, 1935–.

GEORGE STEWART MILLER
History and Government; Acting-President; Secretary to the Faculties

A.B., Tufts, 1906; A.M., 1907. ATΩ, ΦBK.

Teacher, Concord High School, 1907–09; Monson Academy, 1909–12; Medford High School, 1912–16; Assistant Professor, Tufts, 1916–29; Professor, 1929–; Assistant to the President 1916–37.

HERBERT VINCENT NEAL
Biology

A.B., Bates, 1890; A.B., Harvard, 1893; M.A., Harvard, 1894; Ph.D., Harvard 1896; Sc.D. (Honorary), Bates, 1931. BK, ΦBK, ΣΞ.

Instructor, Harvard, Radcliffe, 1895–96; Student, University of Munich, 1896–97; Professor, Knox College, 1897–1913; Professor of Zoology, Tufts, 1913–; Dean of the Graduate School, 1924–35.

FRANK WALTER POTE
Physics

B.S., Rose Polytechnic Institute, 1906; M. Sc. Ohio State University, 1929, Acacia.

Western Electric Co., Chicago, and Bell Telephone Co., 1906–08; Assistant, Rose Polytechnic Institute, 1908; Fellow in Physics, Ohio State University, 1909–10; Instructor, Ohio State University, 1910–12; Instructor Tufts, 1912–18; Assistant Professor, 1918–19; Professor, 1919–.

WILLIAM RICHARD RANSOM

Mathematics

A.B., Tufts, 1898; A.M., 1898; Harvard, A.M., 1903. ΦBK.

Cascadilla School, 1898–99; Brooklyn Polytechnical Institute, 1899–1900; Tufts College, 1900–01; Harvard, 1901; 03; U. S. Navigation School, 1918; President, New England Association of Teachers of Mathematics, 1919–21; Head of Mathematics Department.

WILLIAM HOWELL REED

German

A.B., Harvard, 1898; A.M., Harvard, 1899.

Instructor and Teaching Fellow, Harvard, 1900–04; Instructor, M.I.T., 1902–03; Instructor, Tufts, 1904–10; Assistant Professor, 1910–26; Professor, 1926–.

EDWIN BUTLER ROLLINS

Electrical Engineering

B.S., Tufts, 1901. AKΠ.
Assistant, Tufts, 1901–02; Instructor, Tufts, 1902–10; Assistant Professor, 1910–29; Professor, 1929–; Acting Dean of the Engineering School, 1926–29; Head of Electrical Engineering Department.

EDWIN ADAMS SHAW

Education

B.S., Tufts, 1898; A.M., Harvard, 1916; Ph.D., 1918. ΔΦΣ, ΦBK, ΦΔK.

Principal High Schools, 1903–14; Instructor of Mathematics, Tufts, 1916–20; Assistant Professor and Assistant Director of Psycho-Educational Clinic Harvard, 1920–27; Professor, Tufts, 1927–.

CLARENCE RUSSELL SKINNER

Applied Christianity

B.A., St. Lawrence, 1904; M.A., Meadville, 1909; D.D., 1926.
BΘΠ, ΦBK.

Minister, Mt. Vernon, N. Y., 1904–09; Settlement Work, New York; Social Service Secretary of Universalist Church; Woodbridge Professor, Tufts, 1914–; Dean of School of Religion, 1933–.

RAYMOND LOWREY WALKLEY

Librarian

B.A., Yale, 1909; M.A., Yale, 1910; B.L.S., New York State Library School, 1913. ΦBK, ΦKΦ.

Instructor in German, Yale, 1910–11; Assistant Librarian, Minneapolis Public Library, 1914–20; Librarian, University of Maine, 1920–28; Librarian, Tufts, 1928–.

PAUL ALANSON WARREN

Biology

B.S., Maine, 1915; Ph.D., Michigan, 1922. ΔTΔ, ΦBK, ΦΣ, AZ, ΣΞ, ΓA.

Associate Professor, William and Mary, 1922–28; Professor, 1928–31; Professor, Medical College of Virginia, 1922–28; Professor, Tufts, 1931–.

FREDERIC NIXON WEAVER

Civil Engineering

B.S., Tufts, 1913; Member A.S.C.E., Boston Society of Civil Engineers, Y. D. Club, Member S.P.E.E.
ΣTA, TBΠ.

Structural Engineering, 1913–15; Passaic High School, 1915–17; U. S. Army, 1917–19; Instructor, Tufts, 1919–21; Assistant Professor, 1922–32; Professor, 1932–.

CARLETON AMES WHEELER
Romance Languages
A.B., Harvard, 1899; A.M., 1904.

Supervisor of Modern Languages, Los Angeles Schools, 1917–24; Special Investigator, Carnegie Modern Foreign Language Study, 1924–26; Professor, Tufts, 1926–; Director, W1XAL, 1935–.

BRAYTON FULLER WILSON
Economics
A.B., Harvard, 1920; M.B.A., 1922; M.A., 1934; Ph.D., 1936.

Instructor, Harvard Business School, 1928; Assistant Professor, Ohio State, 1934–35; Securities and Exchange Commission, Washington, 1935–36; Professor, Tufts, 1936–; Head of Economics Department.

DAVID ELBRIDGE WORRALL
Organic Chemistry
B.S., R. I. State, 1910; M.A., Harvard 1911; Ph.D., 1919.
ΘX, ΦKΦ, AKΣ, ΦBK.

Instructor in Chemistry, Smith, 1914–17; Assistant Professor, Tufts, 1919–24; Instructor, Harvard, 1919; Visiting Lecturer, Radcliffe, 1923–25; Chairman Northeastern Section of American Chemical Society, 1929; Professor, Tufts, 1924–.

FRANK GEORGE WREN
Mathematics
A.B., Tufts, 1894; M.A., Tufts, 1897. ATΩ, ΦBK.

Instructor, Tufts, 1894–97; Assistant Professor, 1899–1904; Professor, 1904–; Dean of School of Liberal Arts, and Dean of Faculty of Arts and Sciences, 1907–.

EDWIN HANSCOM WRIGHT
Fine Arts
B.S., Tufts, 1894. ATΩ, ΦBK.

Architectural and Engineering Practice, 1894–1918; Instructor, Tufts, 1918–19; Assistant Professor, 1919–26; Professor of Civil Engineering, 1926–29; Professor of Fine Arts, Tufts, 1930–.

WILLIAM FRANK WYATT
Greek
A.B., Centre, 1904; Ph.D., Harvard, 1915. ΦBK, KA.

Instructor in Greek and Latin, Transylvania, 1905–09; Instructor and Assistant Professor of Greek, Tufts, 1914–22; Professor, 1922–.

Assistant Professors

ROBINSON ABBOTT
Civil Engineering
B.S., Tufts, 1918. ΔΦΣ, AKΠ, TBΠ.

Instructor, Tufts, 1919–22; Assistant Professor, 1922–; Research, Iowa State, 1923; Harvard Graduate School, 1926–27.

JOHN L. BARNES
Mathematics
S.B., M.I.T., 1928; S.M., 1929; A.M., Princeton, 1930; Ph.D., 1934.
ΣN, AΣΔ, ΣΞ.

Fellow in Mathematics, Princeton, 1929–30; Staff of Mercer Junior College, 1932–34; Assistant Professor, Princeton, 1932–34; Instructor, M.I.T., 1934–35; Assistant Professor, Tufts, 1935–.

HERBERT BARRY, JR.

Psychology

A.B., Harvard, 1927; Ph.D., 1929.

Instructor, Tufts, 1929–32; Assistant Professor, 1932–.

ALFRED STORER COLE

Homiletics

S.T.B., Tufts, 1931. ΔΦΣ.

Assistant Professor, Tufts, 1932–.

LEWIS SWINNERTON COMBES

Physics

B.S., Wesleyan University, 1921; M.A., Boston University, 1928. AXR.

Instructor, Simmons, 1922–25; Instructor, Tufts, 1926–28; Assistant Professor, 1928–.

FREDERICK H. CRABTREE

Civil Engineering

B.S., Tufts, 1927. ΦΔ.

Instructor, Tufts, 1932–36; Assistant Professor, 1936–; Assistant Dean, Tufts Engineering School, 1936–.

FREDERICK ST. L. DALY

Economics

B.A., Toronto University, 1928; A.M., Harvard, 1934.

Instructor, Tufts, 1935–36; Assistant Professor, 1936–.

MYRON JENNISON FILES

English

A.B., Dartmouth, 1914; M.A., Harvard, 1916.

Instructor, Tufts, 1914–16; Instructor, Dartmouth, 1916–17; Instructor, Tufts, 1919–23; Assistant Professor, 1923–.

RAYMOND UNDERWOOD FITTZ

Mechanical Engineering

B.S., Tufts, 1915. AKΠ.

Instructor, University of Pennsylvania, 1916–18; Instructor, Tufts, 1919–22; Assistant Professor, 1922–.

GEORGE NIKOLAUS HALM

Economics

O.E.C.publ., University of Munich, 1924.

Lecturer, Academy of Administration, 1926–28; Lecturer, University of Munich, 1926–28; Lecturer, Academy of Administration, 1928–33; Lecturer, University of Hürsburg, 1928–36; Assistant Professor, Tufts, 1937–.

HENRY EUGENE HARTMAN

Romance Languages

B.S., Cornell, 1918; M.A., Cornell, 1930. ΣΠ.

Instructor, Tufts, 1926–30; Assistant Professor, 1930–.

CARL HERBERT HOLMBERG

Civil Engineering

S.B., M.I.T., 1916; Ed.M., Harvard, 1926. ΦΔ.

Instructor, Tufts, 1923–26; Assistant Professor, 1926–.

NATHANIEL HOBBS KNIGHT

Physics

B.S., Dartmouth, 1907. ΣN.

Assistant, Tufts, 1911; Instructor, 1912–20; Assistant Professor, 1920–.

ERNEST EASTMAN LEAVITT

Mechanical Engineering

B.S., Tufts, 1925. ΦMΔ, TBΠ.

Instructor, Tufts, 1932–34; Assistant Professor, 1935–.

ROLAND WINTHROP LEFAVOUR
Civil Engineering

ΦΔ.

Instructor, Tufts, 1918–22; Assistant Professor, 1922–.

ARTHUR WHITING LEIGHTON
Graphics

B.S., 1921; Ed.M., Harvard, 1924; Ed.D., Harvard, 1932.
ΛΚΑ, ΦΚΦ, ΦΔΚ.

Instructor, University of Maine, 1914–17; Instructor, Tufts, 1917–19; Instructor, Huntington, 1921–22; Assistant Professor, Tufts, 1922–.

LEWIS FREDERICK MANLY
Physical Education and Economics

B.S., Wooster, 1925; M.A., Tufts, 1927. ΔY.

Instructor, Tufts, 1927–32; Assistant Professor, 1932–.

MELVILLE SMITH MUNRO
Electrical Engineering

B.S., Tufts, 1904. ΔY.

General Electric, 1904–05; Instructor, Tufts, 1905–13; Assistant Professor, 1913–.

KENNETH ORNE MYRICK
English

A.B., Harvard, 1918; A.M., University of Michigan, 1924; Ph.D., Harvard, 1934.

Instructor, Michigan, 1922–24; Assistant Professor, Grinnell College, 1927–29; Assistant Professor, Tufts, 1930–.

ROBERT LESLIE NICHOLS
Geology

B.S., Tufts, 1926; A.M., Harvard, 1930. BK, ΓA, ΣΞ.

Instructor, Tufts, 1929–36; Assistant Professor, Tufts, 1936–; Head of Geology Department, 1937–.

WILLIAM KOLB PROVINE
German

A.B., Vanderbilt University, 1920; A. M.,1922; A.M., Harvard, 1927. BΘΠ.

Instructor, Harvard, 1925–26; Instructor, Tufts, 1926–30; Assistant Professor, Tufts, 1930–.

JOHN MOSES RATCLIFF
Religious Education; Education.

Ph.B., Chicago, 1916; M.A., 1919; Ed.M., 1928, Harvard; Ed.D., 1934. ΦΔΚ.

Director of Religious Education; Instructor, Tufts, 1927–28; Assistant Professor, 1928–.

JAMES ALFRED REYNOLDS
Electrical Engineering

B.S., Tufts, 1910.

General Electric, 1910–17; Southern Power, 1917–18; General Electric, 1918–19; Instructor, Tufts, 1919–23; Assistant Professor, 1923–.

KENNETH DAVID ROEDER
Biology

A.B., Cambridge, England, 1929; M.A., 1930.

Instructor, Tufts, 1931–37; Assistant Professor, 1937–.

LLOYD LORENZO SHAULIS
Economics

A.B., Harvard, 1915; M.B.S., 1920; M.A., 1921. AKY.

Instructor, Denison, 1917–18; War Trade Board, 1918–19; Assistant Professor, Queen's, 1919–20; Associate Professor, William and Mary, 1922–23; Professor, 1923–24; Assistant Professor, Tufts, 1925–.

JOHN PHILIP TILTON

Education

A.B., Colby, 1923; Ed.M., Harvard, 1927; Ed.D., Harvard, 1932. ΔY, ΦΔK.

Instructor, Deering High School, 1923–24; Newton High School, 1924–26; Instructor in Education, Tufts, 1927–32; Assistant in Graduate School of Education of Harvard, 1928–29; Instructor, Babson Institute, 1930–33; Assistant Professor, Tufts, 1932–.

ROLLAND EMERSON WOLFE

Religious Education

A.B., Manchester, 1924; B.S., Oberlin, 1928; S.T.M., 1929; Ph.D., Harvard, 1933.

Assistant Professor, Tufts, 1936–.

FRANK HIGHLEY WOOD

German

A.B., Hamilton, 1924; A.M., Columbia, 1933. ΛXA, ΦBK.

Instructor, Columbia, 1924–26; Instructor, New York University, 1928–35; Assistant Professor, Louisiana State University, 1935–36; Assistant Professor, Tufts, 1937–.

WILLIAM STANTON YEAGER

Physical Education

Iowa State Teachers College, 1905; B.P.E., Springfield, 1910.

Superintendent of School, No. English, Iowa, 1906–08; Mount Hermon School, 1910–26; Assistant Professor, Tufts, 1926–.

Instructors

NEWMAN BAUGHMAN BIRK

English

A.B., Centre, 1928; A.M., Tufts, 1930. BΘΠ, OΔK.

Instructor, Simmons, 1930–32; Tufts, 1932–.

GEORGE ALFRED BLEYLE

Mechanical Engineering

B.S., Tufts, 1933.

Instructor, Dean Academy, 1935; Head of Mathematics and Science Department, Monson Academy, 1935–36; Instructor, Tufts, 1936–.

WESTON ASHMORE BOUSFIELD

Psychology

B.M.E., Northeastern, 1927; A.M., Boston University, 1928; A.M., Harvard, 1932; Ph.D., 1933.

Instructor, Tufts, 1929–.

DONALD THEODORE BRODINE

English

A.B., Grinnell, 1931; A.M., Tufts, 1933.

Instructor, Tufts, 1933–.

LAWRENCE W. CHIDESTER
Music and Economics
A.B., Hamline, 1927; A.M., Tufts, 1929; Ed.M., Tufts, 1936. ΚΓΧ.

Instructor, Tufts, 1927–.

DUDLEY HUNT CLOUD
English
A.B., Washington State College, 1926.

Master in English, Loomis Institute, 1928–36; Instructor, College Preparatory School, 1936–37; Instructor, Tufts, 1937–.

CHESTER KENNETH DELANO
Physical Education
B.P.E., Springfield, 1922–.

Instructor, Tufts, 1929–.

PAUL HAMILTON DOLEMAN
Chemistry
B.S., Tufts, 1924; M.S., 1925; Ph.D., M.I.T., 1931. BK, ΤΒΠ.

Instructor, Tufts, 1931–.

PAUL HARRY FLINT
English
A.B., Harvard, 1930; M.A., Tufts, 1932.

Teaching Fellow, Tufts, 1930–32; Instructor, Tufts, 1935–.

EARL A. GULBRANSEN
Chemistry
B.S., Washington State, 1931; Ph.D., Pittsburgh, 1934. ΦΛΥ, ΣΞ.

Instructor, Tufts, 1936–.

JARVIS BARDWELL HADLEY
Geology
A.B., Antioch College, 1932; A.M., Harvard, 1933.

Instructor, Tufts, 1936–.

GEORGE HERBERT HAMMOND
Graphics
B.S., Tufts, 1935; M.S., Harvard, 1936.

Instructor, Tufts, 1937–.

CONSTANCE RHODES HANDY
Romance Languages
A.B., Tufts, 1929; M.A., Columbia, 1931. ΑΟΠ.

Instructor, Tufts, 1936–.

ETHEL MUNROE HAYES
Reference Librarian
A.B., Tufts, 1896. ΦΒΚ.

Tufts College Library, 1896–.

JOHN ALBERT HOLMES
English
B.S., Tufts, 1928. ΑΤΩ.

Instructor, Tufts, 1936–.

ALBERT EDWARD IRVING
History
A.B., Tufts, 1929; A.M., Tufts, 1931.

Instructor, Tufts, 1932–.

VAN LORAN JOHNSON
Latin
A.B., Oxford, 1934; Ph.D., University of Wisconsin, 1935.

Instructor, University of Wisconsin 1936–37; Instructor, Tufts, 1937–.

ARTHUR STEWART KNOX
Geology
B.S., Tufts, 1928; A.M., Harvard, 1930.

Instructor, Tufts, 1929–.

GRACE RUTH LINCKS
Physical Education
A.B., Mt. Holyoke, 1921; O.D., Danish School of Physical Education, 1926; M.A., N. Y. U., 1934.

Instructor, Tufts, 1929–.

JOSEPH CHESTER LITTLEFIELD
Chemistry
B.S., Boston University, 1922; A.M., Princeton University, 1924. ΒΧΣ.

Instructor, Tufts, 1929–.

EARLE FREDERICK LITTLETON
Civil Engineering
B.S., Tufts, 1932; M.S., Harvard, 1937. ΑΤΩ.

Instructor, Tufts, 1932–.

CARITE HUNTER LOVEJOY
Shorthand and Typewriting
B.S., Simmons, 1919.

Instructor, Tufts, 1929–.

NORMAN WAYNE MATTIS
Public Speaking
A.B., University of Pittsburgh, 1926; A.M., Cornell, 1929.

Instructor, Cornell, 1926–27; Instructor, Oberlin, 1927–30; Assistant Professor, Oklahoma Baptist University, 1930–33; Instructor, Harvard, 1933–; Instructor, Tufts, 1937–.

MARSHALL NEWTON
German
A.B., Dartmouth, 1925; A.M., Harvard, 1929.

Instructor, Bowdoin, 1928–30; Instructor, M. I. T., 1930–31; Instructor, Tufts, 1933–.

ROBERT R. ROBBINS
Government
A.B., Ohio State, 1932; M.A., 1934. ΦΜΑ.

Instructor, Tufts, 1936–.

KATE LEWIS SARGENT
English
A.B., Tufts, 1903. ΦΒΚ.

Instructor, Tufts, 1934–.

RALPH AUBREY SMITH
Mechanical Engineering
Instructor, Tufts, 1918–.

CARL ALDEN STEVENS
Physics
B.S., Tufts, 1935; M.S., Tufts, 1937.

Instructor, Tufts, 1937–.

HERMAN BOYDEN SWEET
Biology
A.B., Bowdoin, 1933; A.M., Harvard, 1934.

Austin Teaching Fellow, Harvard, 1934–36; Assistant, Harvard, 1936–37; Instructor, Tufts, 1937–.

LORIE TARSHIS
Economics
B.Comm., Toronto, 1932; B.A., Cambridge, 1934.

Instructor, Tufts, 1936–.

RICHARD TOUSEY
Physics
A.B., Tufts, 1928; A.M., Harvard, 1929; Ph.D., 1933. ΘΔΧ, ΦΒΚ.

Bayard Cutting Fellow, Harvard, 1932–33; 1935–36; Instructor, Harvard, 1933–36; Research Instructor in Physics, Tufts, 1936–.

ERIC ARTHUR WALKER
Electrical Engineering
B.S., M.S., Sc.D., Harvard.

Instructor, Tufts, 1934–.

ROBERT FORSYTHE YOUNG
Public Speaking
A.B., University of Pittsburgh, 1928; A.M., Cornell, 1933.

Instructor, University of Missouri, 1928–30; Director of Forensics, Washington University, 1930–35; Instructor, Harvard, 1935–38; Instructor, Tufts, 1938.

Graduate Teaching Fellows In English

FORD LEWIS BATTLES
A.B., W. Virginia.

RICHARD STUDLEY BEAL
A. B., Tufts.

JOSEPHINE BOSWORTH WISHART
A.B., Wooster College.

Book II

SENIORS

Jackson Senior Class History

President, Louise Remick

Vice-President, Elizabeth Bancroft

Secretary, Barbara March

Treasurer, Jane Fitzpatrick

Marshal, Carmelita Corbett

All Around Club Representative Dorothy Manuel

Social Chairman Lois O'Brien

Historian, Doris Bonner

College students the world over are generally agreed that coll ge alums, even pleasant-faced, good-natured alums, are boring. They come back to reunions, they look the campus over, and they look the students over, and they shake their heads. It seems that no touchdown is ever quite as spectacular, no prom is ever quite as festive, no Ivy Oration is ever quite as daring—as the one the grad witnessed in "the good old days." Since it is inevitable that we, of the class of 1938 of Jackson, become alums—it is probably just as inevitable that we become bores.

From our freshman year we have been growing in this feeling—that there never was a class like this, and we're right. We are the bridge between three classes that have graduated before us, and three that will follow after. We had the special thrill of freshmen—watching that incomparable football team of 1934—undefeated, untied, and scored on but once. As sophomores and juniors we grew to feel that a football could never be as safe as when carried by Roger Keith. We can remember Barbara Merritt, '36, working in the bookstore and receiving postcards from every man on the baseball team when they

Continued on page 170

Back Row: Dorothy Manuel, Doris Bonner, Lois O'Brien, Carmelita Corbett
Front Row: Jane Fitzpatrick, Louise Remick, Bette Bancroft, Barbara March

Back Row: Harris, Blanchard
Front Row: Wojy, Abdu, Derry, Comee

Tufts Senior Class History

The Life and Adventures of The Class of Nineteen Hundred and Thirty-eight

Its Relatives, Friends, and Enemies
Being an Historical Record of What it Did and What it Didn't
Showing moreover
Who is Who and Why
A Work
In which everything but the facts has been sacrificed to make good rhyme; In which considerable censoring has been done but to which a few helping parenthetical notes have been added
The Whole Compilation
Being very worth of reading
Compiled, notated, twice torn up
And Finally
Published by
Edgar A. Comee, *Historian*
With apologies to any and all poets. Poetic License No. 1938

Continued on page 172

President, Louis Abdu

Vice-President, William Derry

Secretary, Edward Harris

Treasurer, Carl Blanchard

Marshal
Anthony Wojchiechowski

Historian, Edgar Comee

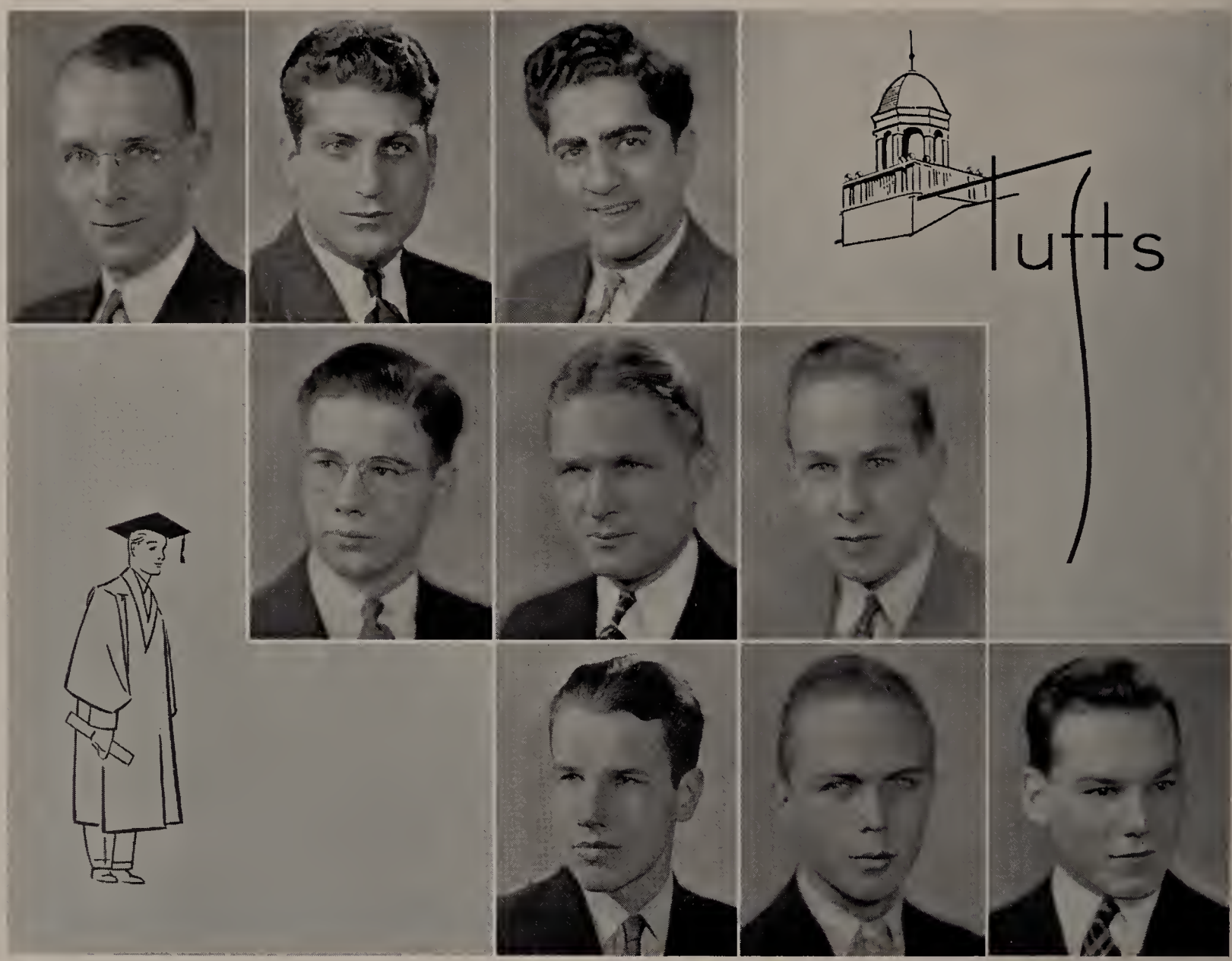

WILLIAM C. ABBE
20 Garden St., Medford, Mass.

LOUIS ABDU, AKΠ
64 Provost St., Brockton, Mass.
B.S.; Sword and Shield; Ivy 3; Tower Cross; Student Council; A. A.; Track 2; President of Class; Football 1, 2, 3; Wrestling 2; Newman Club; Varsity Club.

NAZARETH ADZIGIAN
53 Pond St., Stoneham, Mass.
B.S.; "Ned"; Basketball 1, 2, 3; Intramural Basketball 4.

GILBERT T. ANDREWS, ΔΥ
15 Lothrop St., Plymouth, Mass.
A.B.; "Gil"; History Club 1, 2, 3, Vice-President 4; Dramatics 1, 2; Soccer 1; Wrestling 1, 2; Weekly Circulation Manager.

STANLEY F. ARCISZ
43 Turner St., Salem, Mass.
B.S.

JOHN R. AYERS, JR.
173 Wilson Rd., Nahant, Mass.
A.B.; "Johnnie"; Lynn Tufts Club; Physics Assistant 3, 4; German Club.

WILLIAM S. BALLARD, ΑΤΩ
Lexington, Mass.
B.S.; "Bill"; Lacrosse; Soccer.

OSCAR E. BECKVOLD, JR.
27 Monument St., Concord, Mass.
Ch.E.; Soccer 1, 2, 3; Chem. Society.

GERALD S. BENNETT, ΑΤΩ
Auburndale, Mass.
M.E.; Cross Country 1, 2, 3; A. S. M. E.

College

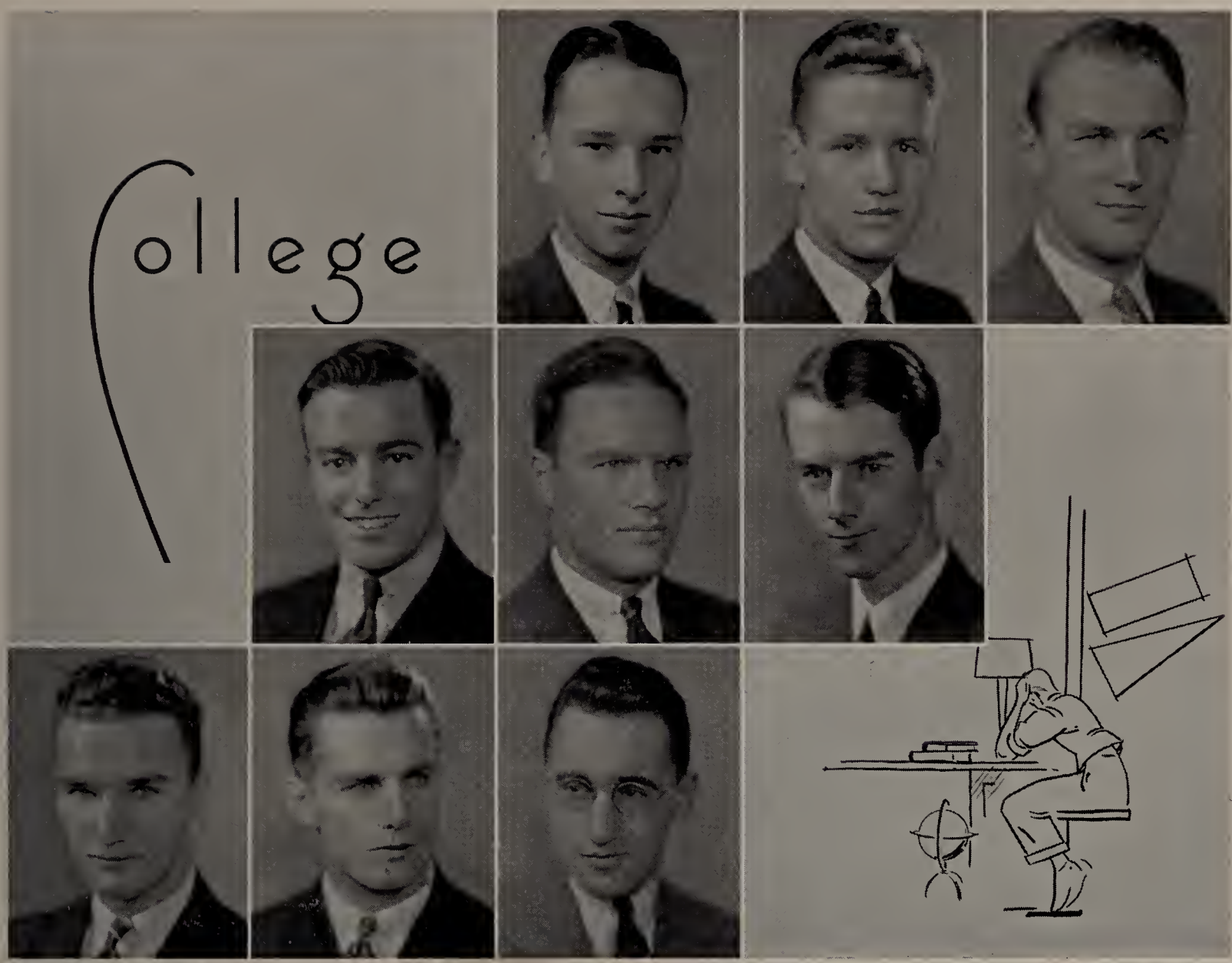

WELLINGTON A. BREWSTER, AKΠ
43 Billings Ave., Medford, Mass.
A.B.; "Wally"; Class Treasurer 1; History Club; Football 1; Baseball 1, 2; Basketball 1, 2.

JOHN A. BREEN, JR.
506 Commonwealth Ave., Boston, Mass.
B.S.; "Jack"; Newman Club.

THOMAS BROWER
84 Devon St., Roxbury, Mass.
B.S.; "Ted"; Tennis; Tuftonian; Pre-Medical Society; Commuters' Club; Liberal Club.

BARTLETT G. BLAISDELL, ΔΥ
Belmont, Mass.
A.B.; Wrestling 2, 4; Freshman Wrestling Team Manager; Intramural Wrestling; Glee Club 1, 2, 3, 4; Founder of the 2000 Club.

FREELAN M. BLODGETT
125 Lexington St., Woburn, Mass.
B.S.; "Free" "Blodg"; Soccer 1; Math. Club.

FRANCIS T. BRANNAN
55 Pennsylvania Ave., Somerville, Mass.
Ch.E.

DEVON BERGENGREN
23 School St., Gloucester, Mass.
A.B.; "Bergie" "Dev"; German Club 3, 4; Historical Society 3, 4; Dramatics 3.

R. MALCOLM BERRY
Saint John, N. B., Canada
Ch.E.; "Mal"; Student Council; Tower Cross; Soccer; Basketball; Varsity Club; Ivy; Sword and Shield.

CARL A. BLANCHARD, JR., ΑΤΩ
60 Hesseltine Ave., Melrose, Mass.
M.E.; Football 1, 2, 3, 4; A. S. M. E.; Baseball 1, 2; Ivy Society; Tower Cross; Class Treasurer 3, 4; Varsity Club.

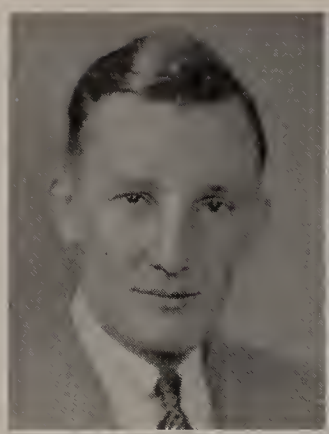
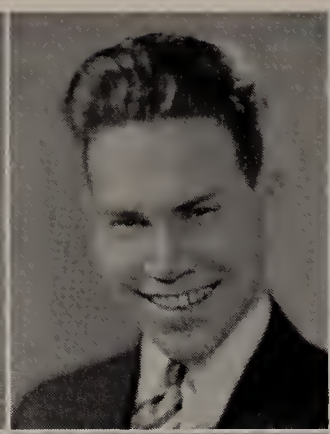

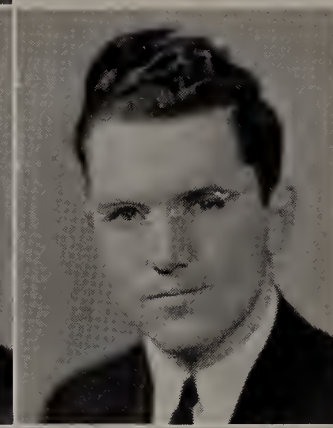

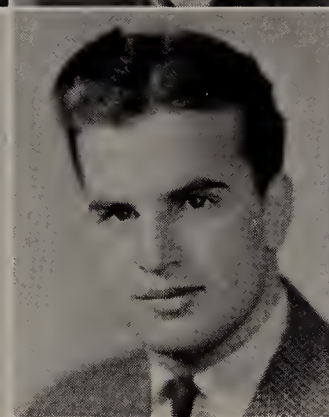
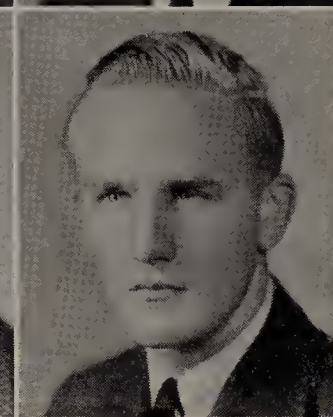
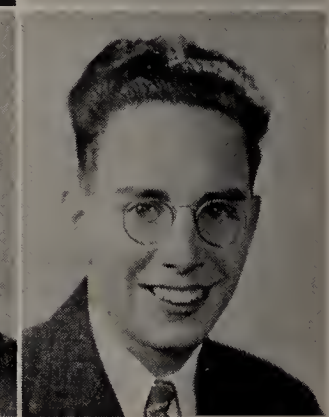

ROBERT S. BUFFUM
97 Standish Rd., Watertown, Mass.
Ch.E.; Chemical Society; Outdoor Track.

ALLAN D. CALLOW, ΔΥ
142 W. Adams St., W. Somerville, Mass.
B.S.; "Al"; Student Council; Varsity Track 2, 3, 4; 3 P's President; Wrestling 1; Football Manager 1.

CARL A. CARLSON
28 Circuit St., Roxbury, Mass.
M.E.

A. WILLIAM CARNEY
6504 Branch Ave., Tampa, Fla.
A.B.; History Club 2, 3, 4; Student Council 4; Wrestling 1, 2, 3, 4; Debating 3, Manager 4; *Jumbo Book Staff* 4; German Club 3, 4.

RICHARD C. CARPENTER
39 E. Foster St., Melrose, Mass.
A.B.; "Dick."

GEORGE F. CLANCY
130 Florida St., Dorchester, Mass.
B.S.; Pre-Medical Society.

BENNIE COLLIER, ΣΘΨ
23 Harwood St., Lynn, Mass.
B.S.; Baseball 1, 2, 3, 4; Basketball 1, 2, 3, 4; Football 1, 2, 3, 4; Sword and Shield.

EDGAR A. COMEE, ΖΨ
17 Federal St., Brunswick, Me.
A.B.; "Ed"; Glee Club 1, 2, 3, Manager 4; Weekly Feature Editor 2, 3, 4; Baseball Asst. Manager 2, 3; Freshman Baseball Manager 4; *Jumbo Book Staff* 3; Student Council 4; Class Historian; Class Banquet toastmaster; Yachting Team 3, 4.

JOHN RUSSELL COOGAN, JR.
43 Packard Ave., Somerville, Mass.
A.B.; "Russ"; Soccer.

College

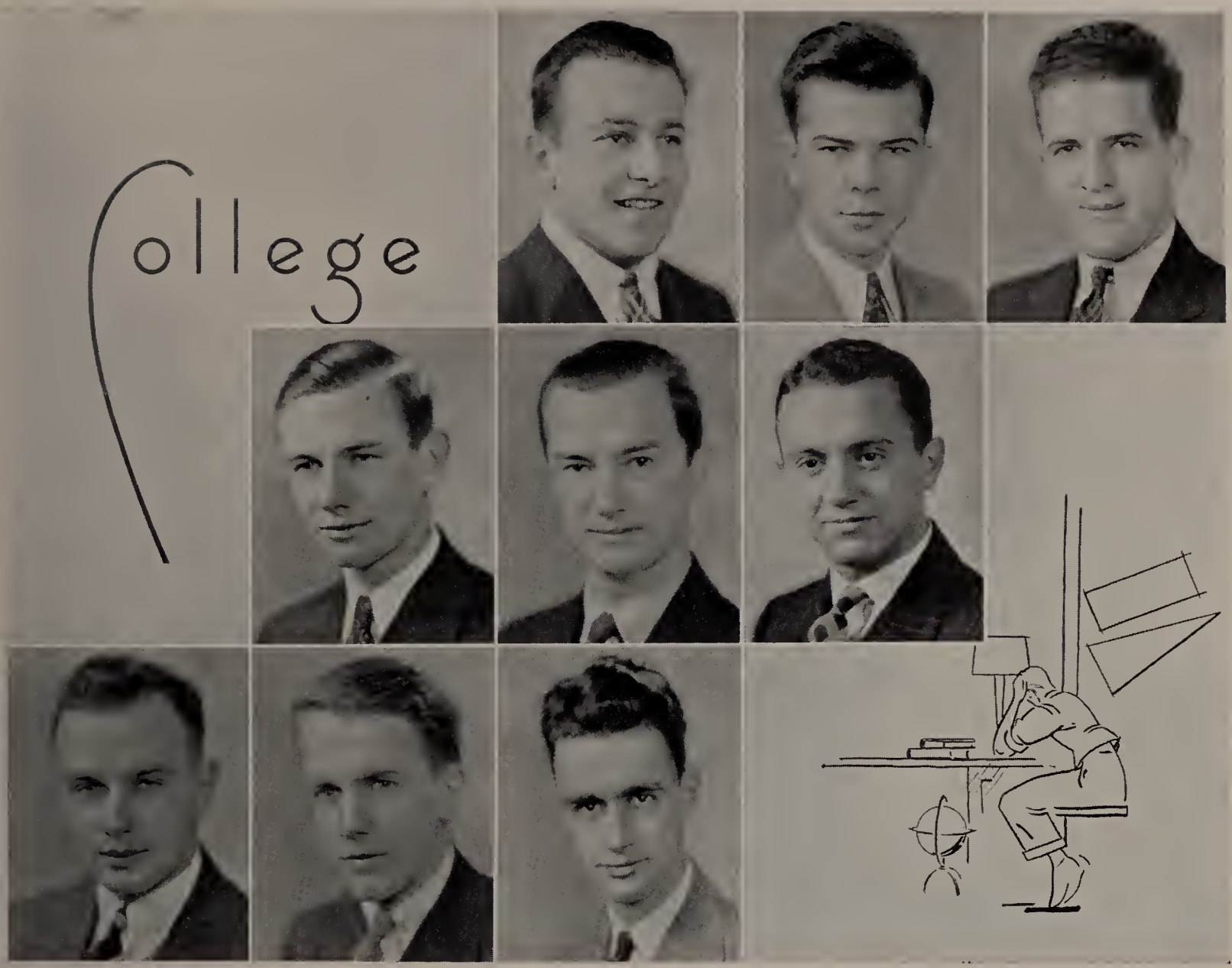

MARSHALL H. COOLIDGE, ATΘ
Lynn, Mass.
C.E.; "Marsh"; Soccer 1, 2, 4; Lacrosse 1, 2, 3, 4; A. S. C. E. 2, 3, Treasurer 4; Varsity Club.

MICHAEL DENESUK
Peabody, Mass.
A.B.

WILLIAM H. DERRY, ΔΥ
149 Spence Pl., Knoxville, Tenn.
E.E.; "Bill"; Class Vice-President; Golf 1, 3, 4; Victory Banquet; A. I. E. E. 3, 4, Secretary-Treasurer 4; "2000" Club; Ski Club; Fraternity Treasurer 4.

FRANCIS S. DOODY, ΔΥ, ΦBK
60 Sullivan St., Claremont, N. H.
B.S.; "Fran" "Steve"; Tufts Weekly Editor; Delta Upsilon President; Debating Council President; Student Council Secretary; *Jumbo Book Publicity Editor:* Commencement Speaker; Dormitory Proctor; "2000" Club; Trustee Scholarship.

BRADFORD E. DALTON, ΦMΔ
21 Bay State Ave., Somerville, Mass.
B.S.

ELLSWORTH WILLIAM DEARBORN
240 Pleasant St., Winthrop, Mass.
A.B.; "Bill"; Commuters' Club.

RICHARD F. Del CAMPO, ΔΥ
66 Rogers Ave., Lynn, Mass.
A.B.; "Richy" "Del"; Interfraternity Wrestling; Commuters' Club; Lynn Tufts Club; Band 1, 2; Orchestra 1, 2; Basketball; Tufts Glee Club.

HARVEY J. CROCKER, ΔΥ
45 Monmouth St., E. Boston, Mass.
B.S.; "Harvey"; Pre-Medica lSociety; History Club; Unity Club.

H. LOWELL CROCKER, ATΩ
3 Warren Rd., Framingham, Mass.
A.B.; "Pete"; History Club 3, 4; Newman Club 3, 4; Evening Party Assoc. President.

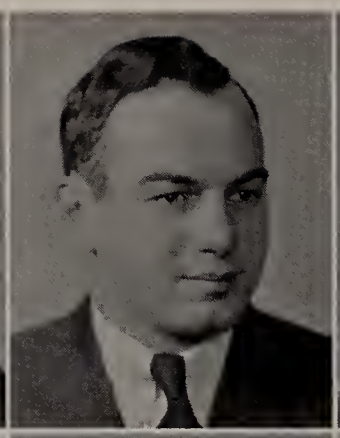

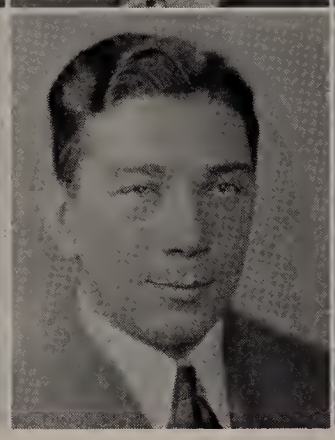

JOHN V. DONNELLAN, AKII
21 Sharon St., Medford, Mass.
B.S.; "Jack"; Varsity Track; Newman Club; History Club; Baseball 1.

RODNEY C. DRESSER, ΔΥ
161 Central St., Georgetown, Mass.
B.S.; "Rod"; History Club; Football; Fraternity Wrestling; Varsity Club; "2000" Club; Ski Club Vice-President.

CARLTON L. ELSNER, ATΩ
So. Weymouth, Mass.
Ch.E.; "Carl"; Glee Club 1, 2; Football Asst. Manager 2; Track 2; Class Banquet 2; Chemical Society.

MARTIN W. ESSIGMANN
27 Rock St., Woburn, Mass.
E.E.; "Ziggy"; A. I. E. E. Representative; Cross Country; Varsity Club.

JAMES E. FOISY
82 Chestnut St., Waltham, Mass.
M.E.; Newman Club; Band.

RICHARD E. FARMER, AKII
17 Grand St., Seymour, Conn.
A.B.; "Pappy"; Interfraternity Council 3, 4; Wrestling 1; German Club 1, 2; Ivy Orator 3.

HAROLD J. FELDMAN
69 Stratford Ave., Pittsfield, Mass.
B.S.; "Hurricane"; Debating Council; 3 P's; Tennis 1; Student Council; Wrestling 1; Weekly; Glee Club; Menorah Society; Orchestra; Psychology Club.

ALPHONSO W. FINOCCHIO
55 Crawford St., Watertown, Mass.
B.S.; "Al"; Pre-Medical Society; Chemical Society; Newman Club.

AUTINO FIORE
93 Endicott St., Boston, Mass.
A.B.; "Otto"; Chemical Society.

College

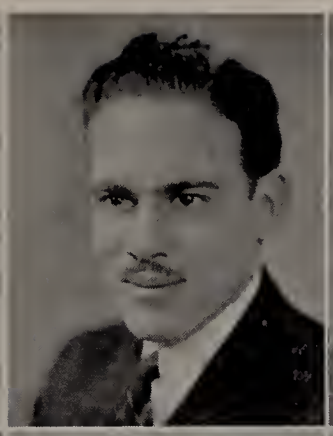

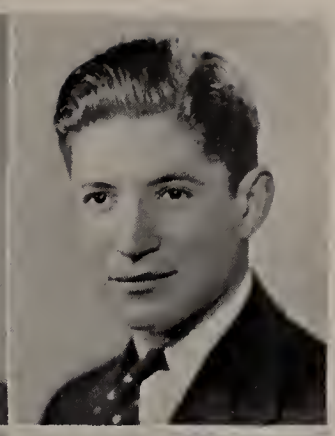
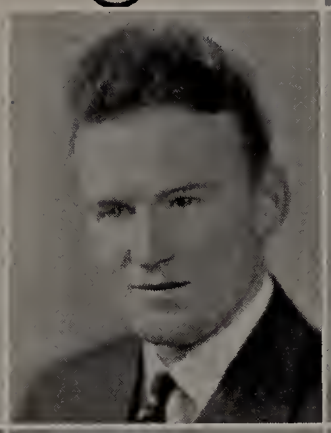

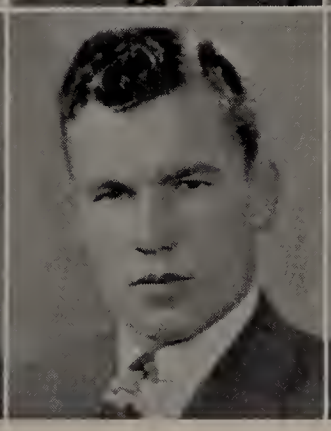

ROBERT B. FLANDERS
234 River Rd., Winthrop, Mass.
Ch.E.; "Bob"; Glee Club 1, 2, 3, 4; Soloist 4; Choir 3, 4; Chemical Society 1, 2, 3, 4.

JAMES B. FOLEY
21 Teele Ave., W. Somerville, Mass.
A.B.; "Red"; History Club; Newman Club; Football; Baseball; Wrestling.

WILLIAM G. FOGLAND
159 Lynn Fells Pkwy., Melrose, Mass.
B.S.; "Bill" "Foggy"; Football 2, 3, 4; Basketball 2; Baseball Asst. Manager 2.

EFRAIM H. GALE
121 Stratton St., Dorchester, Mass.
A.B.

ROBERT S. FOLSOM, ΔΥ
80 Pearson Rd., W. Somerville, Mass;
A.B.; "Bob" "Duke"; Class President 2, 3; Class Vice-Pres. 1; Tower Cross; Ivy; Sword and Shield; Cross Country 1, 2; Scholarship Class 1882; Outdoor Track; Indoor Track, Captain 4; Weekly Staff; Varsity Club Sec. 3, 4; Ivy Book Editor; Student Council 3, 4; Interfraternity Council 3, 4.

MILTON PALEVSKY
82 Davis Avenue Brookline, Mass.
B.S.; "Milt"; International Relations Society; Economics Club; Chemical Society; Basketball; Soccer

ALBIN A. GALUSZKA, ΑΤΩ
Chicopee Falls, Mass.
B.S.; "Al"; Tower Cross; Ivy Society; Basketball; Football; Baseball; Soccer; Student Council Vice-Pres.; Varsity Club Vice-Pres.: A. A.; Class Day Committee; Newman Club.

ARAM FRANKLIN
Methuen, Mass.
B.S.

GEORGE S. GIBB, ΔΥ
Attleboro, Mass.
A.B.; Tennis 1, 2, 3.

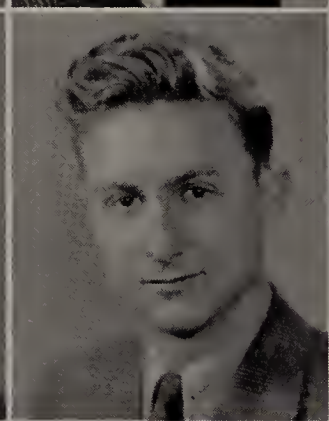

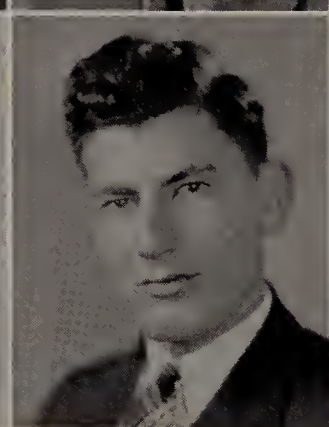

JAMES J. GLYNN, ΔΥ

Lawrence, Mass.

B.S.

Assistant Basketball Manager 2, 3; Frosh Mgr., 4; German Club 1, 2, 3, 4; Chemistry Club 1, 2.

HAROLD A. GOLDBERG, ΦΕΠ

9 Claremont Ter., Swampscott, Mass.

B.S.; "Goldy"; Weekly 1, 2, 3; Menorah Treasurer 1.

JACOB H. GORDON

7 Parker St., Malden, Mass.

A.B.; "Jack"; 3 P's.

GEORGE GREENBAUM

Lowell, Mass.

Ch.E.; "Yeudi"; Chemical Society; Fencing Club 3, 4.

DAMON W. GROVER

87 Forest St., Medford, Mass.

A.B.; "Day"; Radio Society President; History Society; I. R. C.; Soccer; Fencing.

HORACE N. GROVER

26 Oxford St., Somerville, Mass.

B.S.; Chemical Society 1, 2, 3, 4; Dramatics Stage Crew 2, 3; Glee Club 3.

CARLO T. GUIDOBONI

6 Suosso Lane, Plymouth, Mass.

B.S.; "Guidy"; Chemical Society; Newman Club; Commuters' Club; Pre-Medical Society; Cross Country 1, 2, 4; Indoor Track 1, 2, 3; Outdoor Track 1, 3, 4; Wrestling.

HENRY J. GUZEWICZ

39 Adams St., Taunton, Mass.

Ch.E.; "Guzzie"; Tower Cross Vice-President-Secretary; A. A. President; Student Council; Soccer 1, 2, 3, 4; Basketball 1, 2; Track 1, 2; Varsity Club; Newman Club.

ARTHUR N. HALE, ΔΤΔ

1100 South Ave., Stratford, Conn.

M.E.; "Art"; Debating Council 2; Weekly Staff; 4 Glee Club 2, 3, 4; Orchestra 3, 4; A. S. M. E. 3, 4.

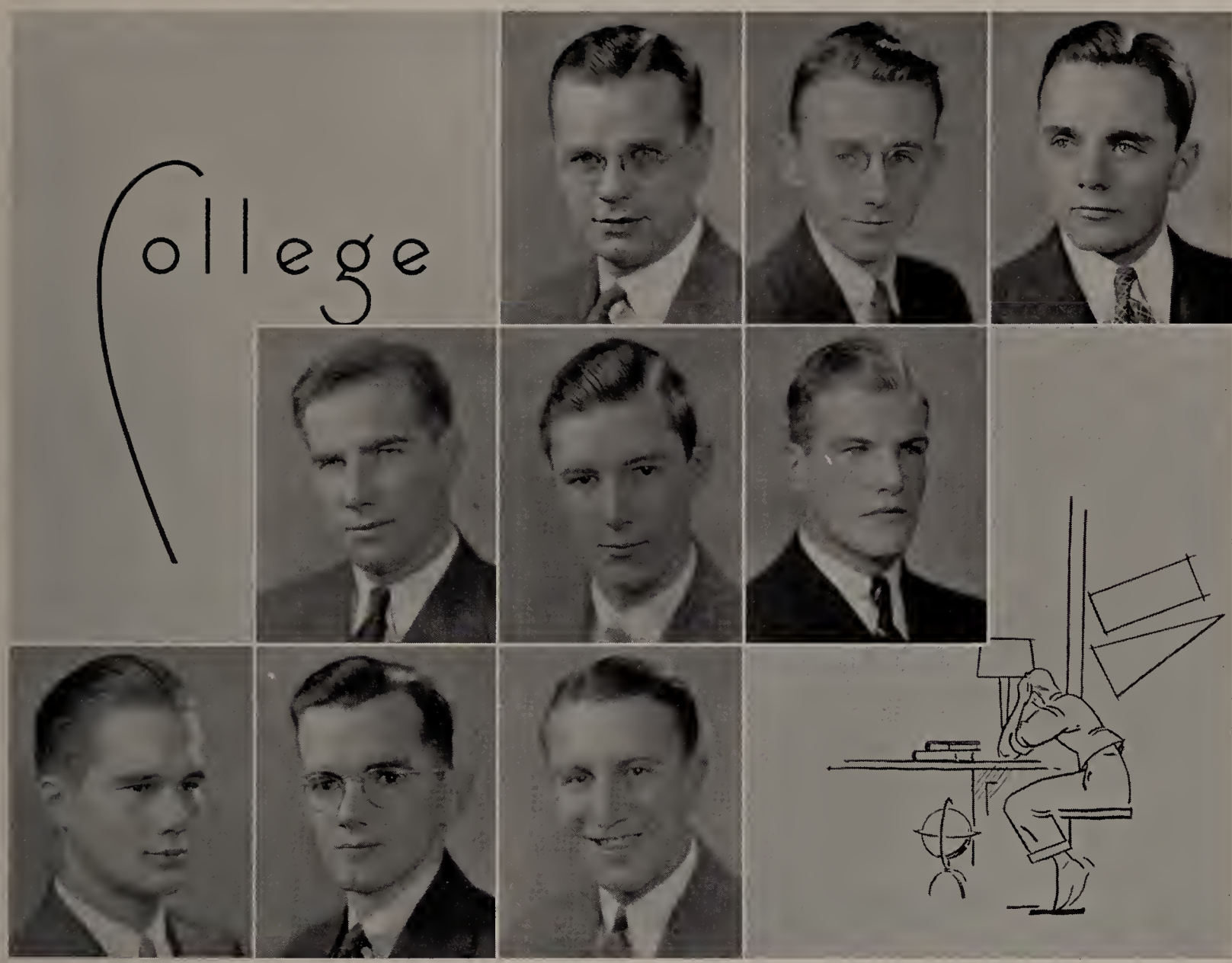

ROBERT HALL
Greenfield, Mass.
B.S.

J. EDWARD HARRIS, JR., ΔΥ
So Dartmouth, Mass.
A.B.; "Ed"; Class Secretary 2, 3, 4; "2000" Club; Ivy Treasurer 3; History Club 1, 2, 3, President 4; Evening Party Ass'n. Sec'y-Treas. 4; Weekly News Staff 1, 2, 3; Cross-Country 1; Dramatics 1.

NORMAN D. HARRIS, ΑΤΩ
185 Highland Ave., Newtonville, Mass.
B.S.; "Norm"; Soccer 1, 2, 3, 4; Lacrosse 1, 2, 3; Varsity Club; Ski Club; Liberal Club; A. T. O. Vice-President.

DONALD H. HASTIE
77 Bushnell St., Dorchester, Mass.
C. E.

JOHN G. HAYWARD, ΔΤΔ
16 Nichols St., Woburn, Mass.
M.E.; "Johnny"; A. S. M. E.

ROBERT HERMANN
19 Edgehill Rd. Brookline, Mass.
M.E.

RICHARD B. HOLL
21 Uxbridge St., Worcester, Mass.
B.S.; "Dick"; German Club 3; President 4; Lab. Asst. Physics 1, 2, 3, 4.

IRVIN P. HOOPER
Lynn, Mass.
M.E.

PHILIP A. IERARDI
24 Birch St., E. Lynn, Mass.
B.S.; "Phil"; Intramural Baseball; Intramural Basketball; German Club; Newman Club; Lynn Tufts Club.

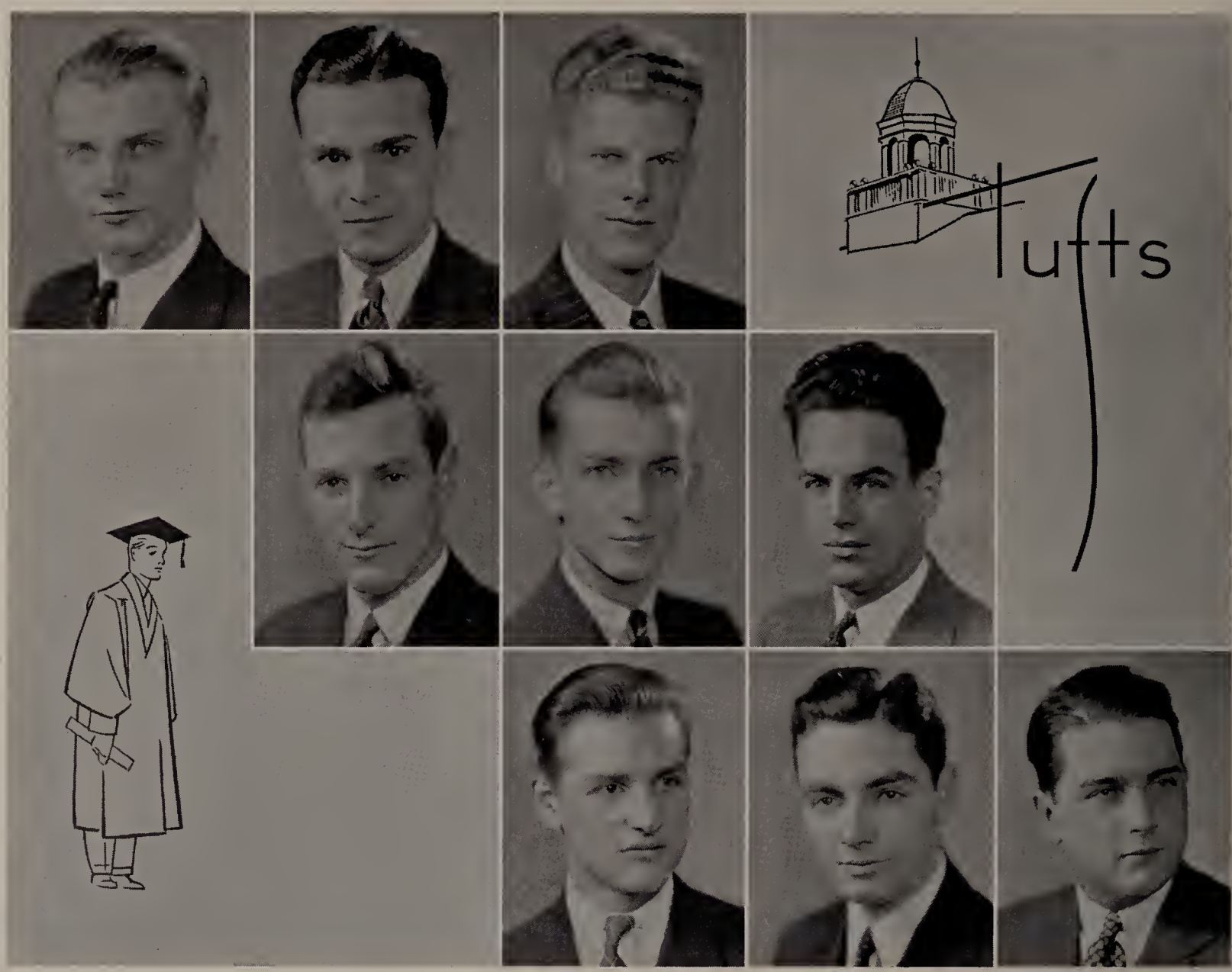

ARTHUR C. JOHNSON
17 Lowell St., Lynn, Mass.
Ch.E.

BURTON M. JOHNSON, ΦΕΠ
72 Monadnock Rd., Chestnut Hill, Mass.
A.B.; "Burt"; Track 1, Asst. Manager 2, 3, Varsity Manager 4; Menorah 1, 2.

MURRAY C. JOHNSON, ZΨ
W. Woodstock, Vt.
A.B.; Cross Country 1, 2, 3, 4; Varsity Club 3, 4; Track 1, 2; Tennis Manager 2, 3, Varsity Manager 4; Interfraternity Council 3, Vice-President 4; Evening Party Ass'n. 4.

TRUMAN JOHNSON, ATΩ
32 Summit Rd., Medford, Mass.
E.E.

WILLIAM A. JOHNSON
West Acton, Mass.
A.B.

WALTER E. JUDSON
Box 432, Balboa Heights, Canal Zone
B.S.; "Walt"; Pre-Medical Society; Baseball 1; Chemical Society; Lynn Tufts Club; Intramural Baseball.

CHARLES B. KALAKOWSKY
12 Akron St., Roxbury, Mass.
E.E.; "Kal"; A. I. E. E. Vice-Chairman.

ROBERT J. KERR, ATΩ
54 Chilton Rd., Belmont, Mass.
A.B.; "Bob"; Basketball 1, 2, 3; Tennis 1, 2; Soccer 1, 2, 3; Varsity Club 4; Historical Society 1, 2; Commuters' Club 4; Union 4.

FRANCIS T. KOEN
850 Humphrey St., Swampscott, Mass.
E.E.; "Frank"; Newman Club; A. I. E. E.

JUMBO BOOK

College

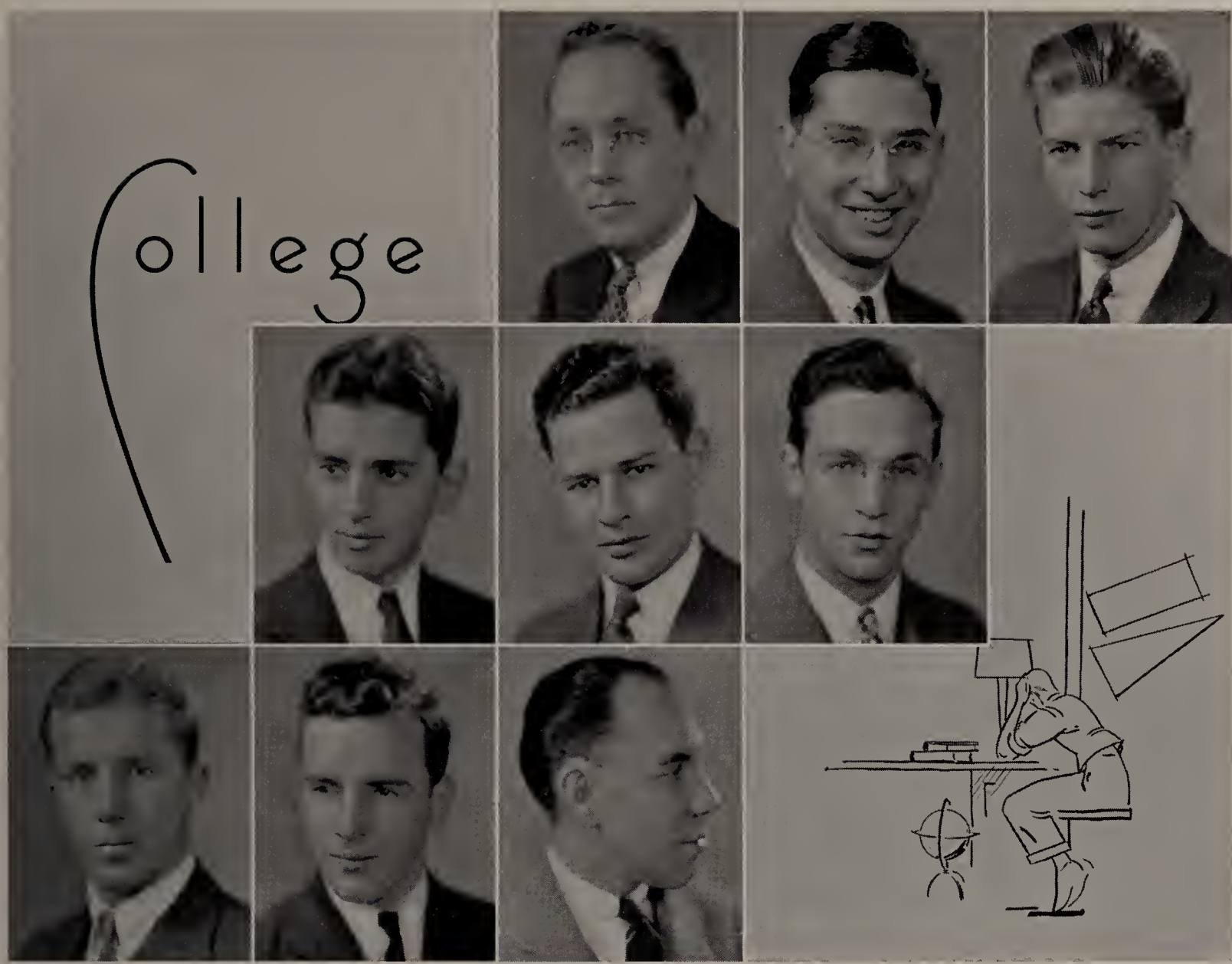

URPO K. KOSKELA
Allston, Mass.
B.S.; "Urp"; Track 1, 2; Wrestling Manager; Chemical Society.

BENJAMIN LEADER
74 Second St., Chelsea, Mass.
E.E.

SAMUEL R. KOSTICK, ΦΕΠ
37 Supple Rd., Roxbury, Mass.
A.B.; "Sam"; Debating Team 1; Tuftonian 1,2.

CHARLES P. Le ROYER, JR., ΘΔΧ
6 Sheffield Road, Winchester, Mass.
A.B.; "Phil"; Squash 2, 3, 4; Lacrosse 3, 4; Varsity Club; "A Kappa Man."

MILTON LEVIN
16 Gardner St., Salem, Mass.
Ch.E.; "Milt"; Chemical Society; Band.

ERNEST M. LAPE, ΑΤΩ
7 Dartmouth St., E. Lynn, Mass.
Ch.E.

GERALD V. LEVREAULT
954 Chicopee St., Willimansett, Mass.
B.S.; "Gerry"; Pre-Medical Society; Soccer 1; Newman Club Treasurer.

PHILIP T. LEVINE
151 Shore Drive, Winthrop, Mass.
B.S.; "Twomb"; German Club; Pre-Medical Society; Commuters' Club; Tennis 1; Intramural Wrestling.

JOSEPH T. LIPPINCOTT
36 W. Coulter St., Germantown, Pa.
A.B.; "Joe"; History Club; I. R. C.; Radio Society; Soccer 1· Unity Club.

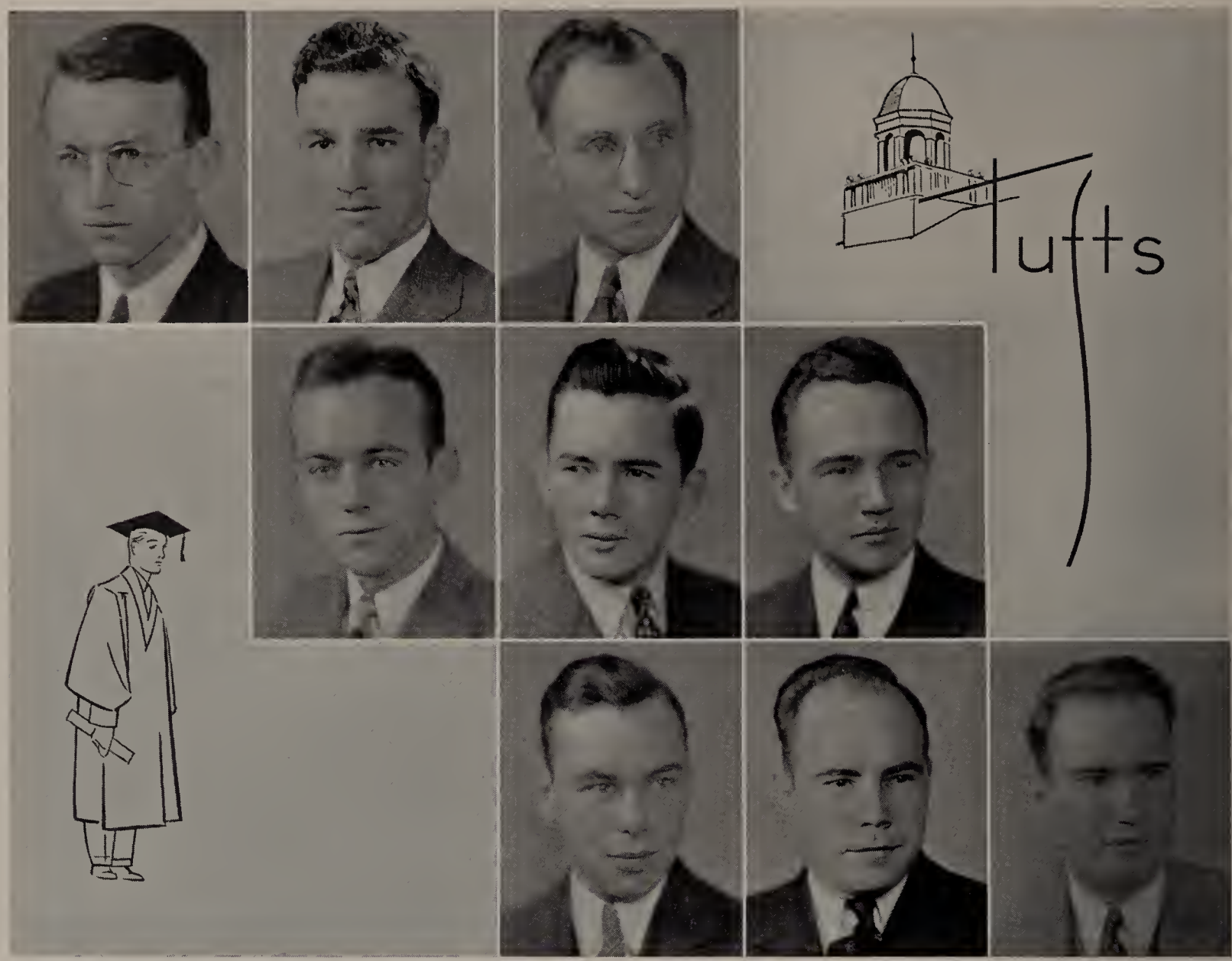

WILLIAM MacDONALD
53 Raymond Ave., W. Somerville, Mass.
A.B.; "Mac" Tufts Weekly Editoı; *Jumbo Book Staff*; Commuters' Club.

VINCENT B. MANGIONE
45 Alexandeı Ave., Medford, Mass.
A.B.

ANTONIO MARINO
44 Newbern Ave., Medford, Mass.
A.B.; "Jake."

ELLISON F. MARVIN, ΘΔΧ
336 Summit Ave., Mt. Vernon, N. Y.
A.B.; "Smoky"; Soccer 1; English Club 3; 4; Weekly Staff 3, 4; *Jumbo Book Faculty Editor* 4; "A Kappa Man."

EUGENE C. McCANN
99 Mabel St., Portland, Me.
B.S.; "Gene"; Pre-Medical Society President; Newman Club Vice-President; German Club.

JOHN J. McCANN
99 Mabel St., Portland, Me.
B.S.; "Jock."

WILLIAM F. McDONOUGH
41 Manchester St., Lawrence, Mass.
E.E.; "Bill"; Newman Club; A. I. E. E.

A. DONALD McCULLOCH
22 Chase St., Dorchester, Mass.
M.E.

JOHN D. McCURTAIN
474 Newton St., Brookline, Mass.
B.S.

College

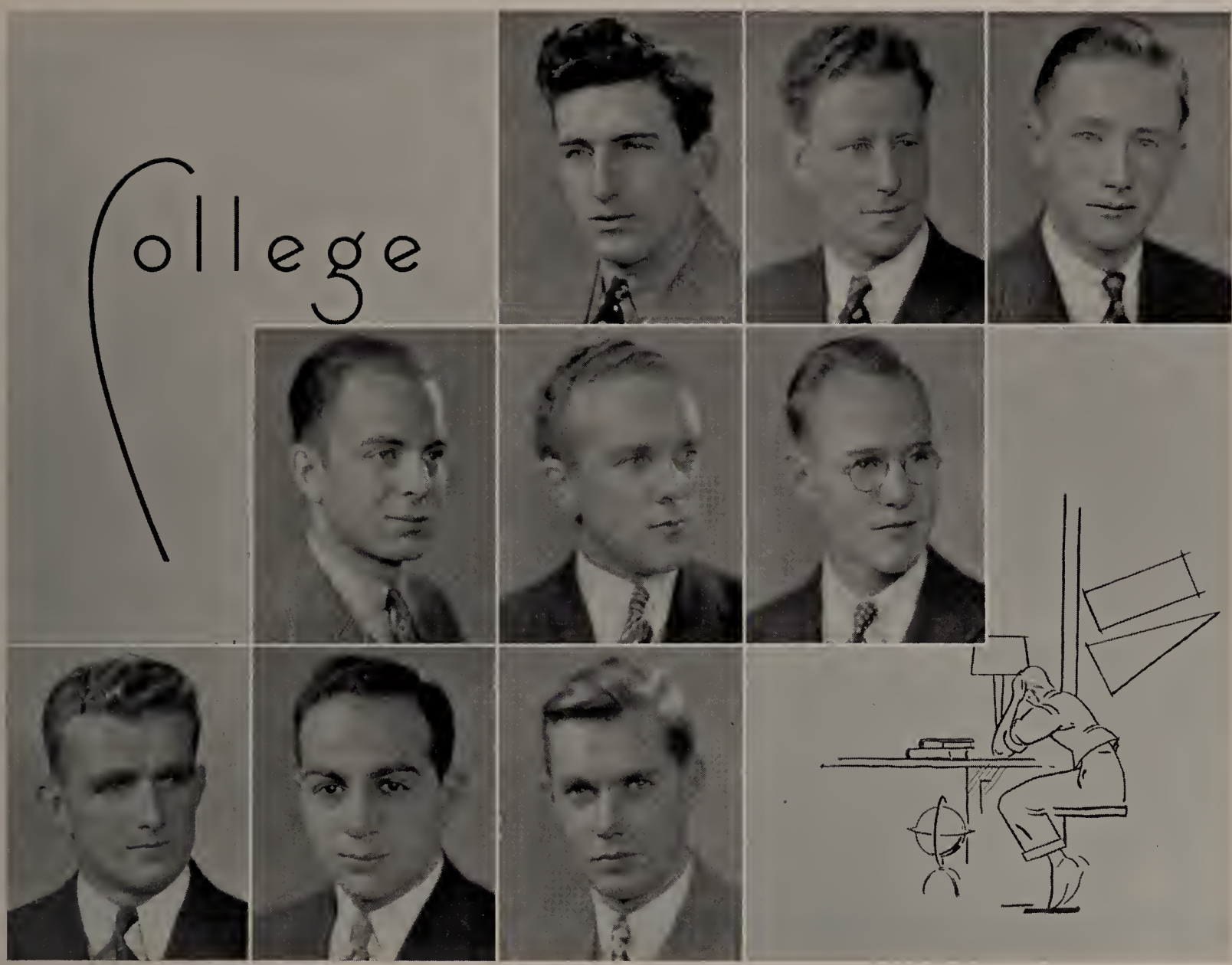

WILLIAM H. MURRAY, ΑΚΠ

47 Rogers Ave., Somerville, Mass.

B.S.; "Bill"; Football; Wrestling; Ivy Vice-President; Sword and Shield Vice-President; Ivy Business Manager 3; *Jumbo Book* 4; Newman Club; Press Club.

EDWARD S. NAHIGIAN

53 Gov. Winthrop Rd., Somerville, Mass.

B.S.; "Eddie"; Pre-Medical Society; 38–39 Club.

ROBERT L. NEWELL, ΑΚΠ

72 Channing Rd., Watertown, Mass.

B.S.

RALPH M. MYERSON, ΦΒΚ

533 Mystic Valley Pkwy., Somerville, Mass.

B.S.; Pre-Medical Society.

OLIVER P. MILLIKEN

98 Pierce St., Malden, Mass.

A.B.; "Pay"; Band 1, 2, 3; English Club 2; German Club 2; Baseball 3; Interfraternity Council 3.

ERIC S. MOBERG

153 Waverly St., Arlington, Mass.

M.E.; "Mo"; Math. Club 2, 3, 4, Treasurer 4; A. S. M. E. 2, 3, 4.

FRANCIS J. McGEE, ΘΑΧ

151 Pleasant St. Winthrop, Mass.

A.B.; "Fran"; Football 1, 2; Baseball 1, 2, 3, 4; Track 1, 2, 3; Glee Club 1, President 1; Treasurer 2; Interfraternity Council 2, 3, 4; Newman Club; "A Kappa Man"; Varsity Club; Theta Delta Chi President.

ROBERT G. McPHEE

11 Nonantum St., Newton, Mass.

M.E.; "Mac"; A. S. M. E.

ARTHUR F. McVARISH

38 Glenwood Rd., Somerville, Mass.

C. E.; "Mac"; A. S. C. E. Secretary.

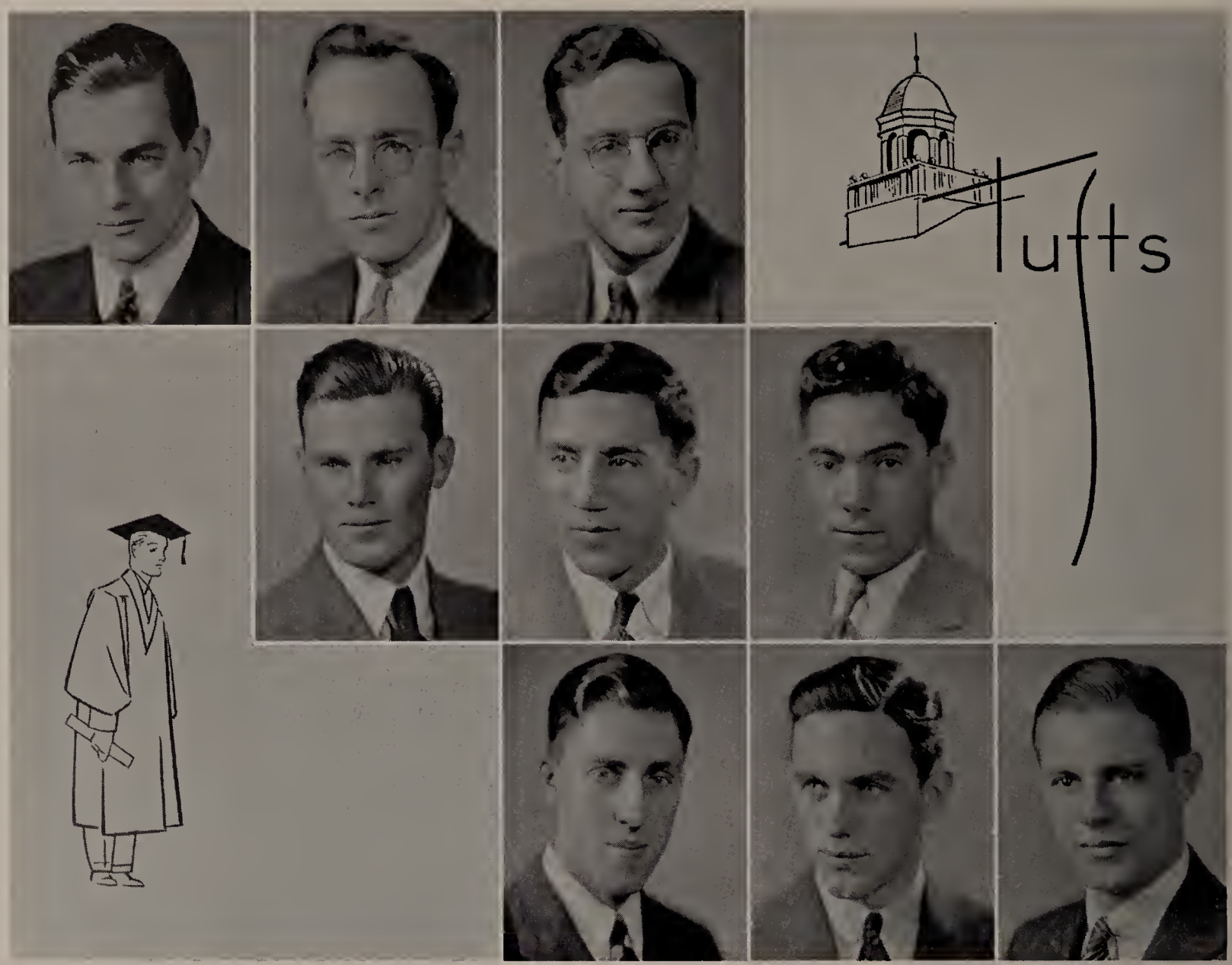

STANLEY H. NORTON
117 Elm St., Andove., Mass.
B.S.; "Stan"; Chemical Society; Band.

JOHN J. O'DONNELL
5 Mt. Vernon Ave., Melrose, Mass.
C.E.; A. S. C. E.; Lacrosse 1.

LLOYD B. OPPENHEIM, ΣΩΨ
68 Greenlawn Ave., Newton, Mass.
C.E.; "Opp"; Glee Club 1, 2, 3, 4; Dramatic Club 2, 3; A. S. C. E. 3, 4; Weekly 1.

JAMES A. O'TOOLE, ΘΔX
269 Oak St., Clinton, Mass.
B.S.; "Jim"; *Jumbo Book Editor-in-Chief;* Student Council; Evening Party Ass'n.; Cross-Country; Track; Lacrosse; Pre-Medical Society; German Club; Newman Club; Junior Banquet Committee; Basketball Asst. Manager; Intermural wrestling; "A Kappa Man."

PASQUALE PADULA
1 Lawrence Court, So. Boston, Mass.
B.S.

ANTHONY J. PAGANO
69 Bowdoin St., Medford, Mass.
C.E.

EDWIN L. PALMER, JR., ATΩ
434 Medford St., Malden, Mass.
E.; "Ed"; Track 1, 2; Football 1, 2, 4.

WAYNE A. PARMAN, ATΩ
4 Glendale St., Melrose, Mass.
M.E.; Baseball; A. S. M. E.

RUSSELL S. PEASE, ΘΔX
181 Summer Ave., Reading, Mass.
C.E.; "Russ"; A. S. C. E.; Intramural Squash; Wrestling; Track; "A Kappa Man."

College

LAWRENCE A. PIGEON, ΘΔΧ
Broad Brook, Conn.
A.B.; "Larry"; Cross Country 1, 2; Track 1, 2, 3; Golf 4; Varsity Club; "A Kappa Man."

F. NEWELL PRATT, ΔΥ
126 Woburn St., W. Medford, Mass.
M.E.; "Newt"; A. S. M. E.; Football 1, 2, 3; Track 1, 2, 3; Interfraternity Track; Wrestling; Baseball 1, 2, 3, 4.

FRANCIS A. PIRONE
21 Bedford St., Lynn, Mass.
A.B.; Pre-Medical Society; French Club.

CHARLES L. RICHARDSON, JR., ΔΤΔ
418 Summer Ave., Reading, Mass.
A.B.; "Lymie"; Evening Party Ass'n.

DAVID I. QUINLAN
10 Garfield Ave., Medford, Mass.
B.S.; "Dave"; German Club 3, 4; Varsity Club; Newman Club 3, 4; Chemical Society 1, 2, 3, 4; Track 1, 2, 3, 4; Cross Country 1, 2, 3, 4.

JOHN A. POWELL
Hyde Park, Mass.
M.E.; "Jack"; Lacrosse 2, 3, 4; Manager Freshman Lacrosse 1937; A. S. M. E. 3, 4; Varsity Club 4.

WILLIAM JOSEPH ROONEY
197 Eutaw Ave., Lynn, Mass.
B.S.

WILLIAM T. QUIRK
132 Middlesex Ave., Medford, Mass.
B.S.

ARAM ROOPENIAN
716 E. Seventh St., So. Boston, Mass
B.S.; "Roop"; Commuters' Club; Varsity Club; Baseball 1, 2, 3, 4.

CHARLES M. ROSS

16 Spruce St., Watertown, Mass.

B.S.

MATHEW ROSS

79 Glenville Ave., Allston, Mass.

B.S.; "Mattie" "Mat"; Cheerleader 1, 2, 3, 4; Tennis 1, 2, 3; Weekly 3, 4; Varsity Club 4; Menorah 2, 3.

MICHAEL H. ROSSMAN

Lynn, Mass.

A.B.

ALLEN I. SAUNDERS, ΦBK

54 Elm Hill Ave., Roxbury, Mass.

A.B.; "Al"; Pre-Medical Society 3; Chemical Society 2, 3, 4; Wrestling 2, 3; Baseball 1.

RAYMOND M. SEARS

Attleboro, Mass.

Ch.E.

BEN SEETOO

Brockton, Mass.

Ch.E.

JAMES E. SHAND, AKH

31 Michigan Ave., Somerville, Mass.

B.S.

SAMUEL SHAPIRO

39 Hansborough St., Dorchester, Mass.

A.B.; "Shap"; Economics Club 4; Lacrosse 1; Chemical Society 1, 2, 3; German Club 1, 2; Soccer 1, 2, 3; Tennis 1.

College

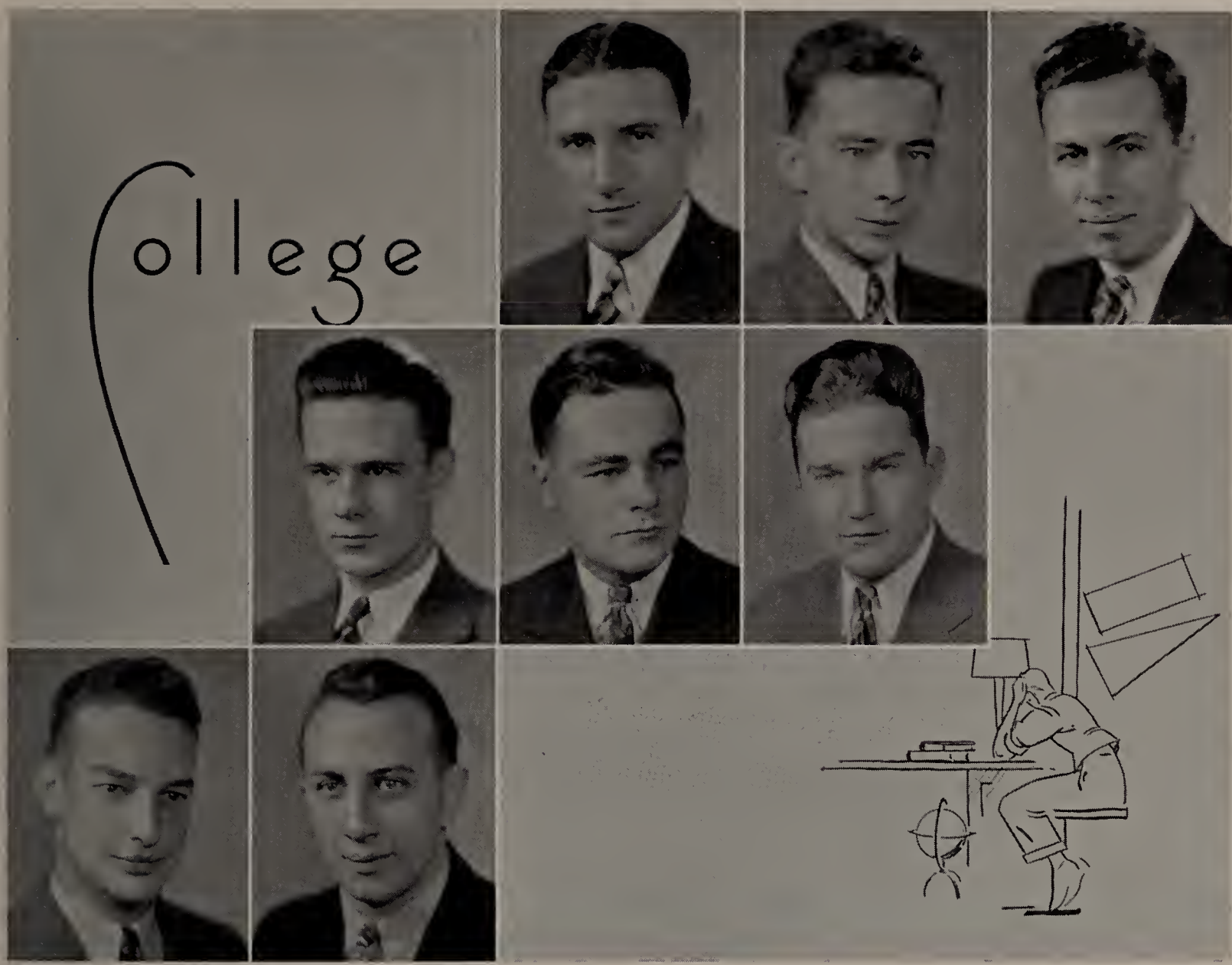

ITALO SILVESTRI, ATΩ

8 Putnam Rd., Somerville, Mass.

C. E.; "Sil"; Tower Class; Baseball 1, 2, 3, 4; Basketball; Football; A. S. C. E.; Varsity Club; Student Council.

FREEMAN A. SPINDELL

84 Hawthorne St., Lynn, Mass.

E.E.

WILLIAM F. SOMERS

44 Cedar St., Lynn, Mass.

C. E.

HOWARD E. SPRAGG

Malden, Mass.

A.B.; "Howie"; Varsity Football; Liberal Club; Unity Club; Varsity Club; American Student Union; Inter-class Athletics; Intramural Athletics.

ARIS M. SOPHOCLES

72 Shippan Ave., Stamford, Conn.

B.S.; Pre-Medical Society.

MORTON SWARTZ

4 Parker St., Arlington, Mass.

B.S.

GORDON STOTT

112 Farquhar St., Roslindale, Mass.

E.; Baseball 1; Tennis 1, 2, 3, 4; Tennis Captain 4; Squash 1, 2, 3, 4.

ERLON W. TOWNE

6 Hunt St., Danvers, Mass.

M.E.; "Towney"; A. X. M. E. 3, 4; Orchestra 1, 2; String Quartet 1, 2.

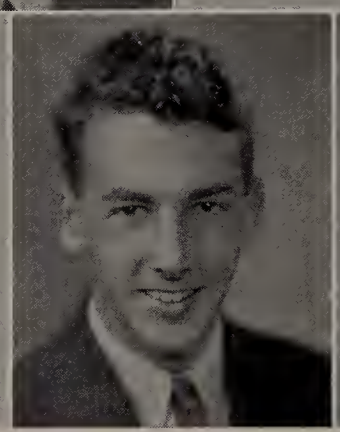

SALVATORE R. TRAINA

17 Breed St., E. Boston, Mass.

B.S.; "Sal"; Soccer; Chemical Society; Commuters' Club, Senior Representative.

LOUIS A. VEILLEUX, AKII

706 Summer St., New Bedford, Mass.

B.S.; "Frog"; Track 1, 2, 3, 4; Newman Club; Interfraternity Council; Evening Party Association.

HERBERT R. WAITE

127 Mystic St., Arlington, Mass.

C. E.

CLIFTON R. WALBRIDGE

Enfield, N. H.

Ch.E.

JOHN F. WATSON

32 Cutter Ave., W. Somerville, Mass.

B.S.; "Johnnie"; Varsity Baseball Manager; Economics Club; History Club.

JOSEPH L. WATSON

Quincy, Mass.

A.B.

College

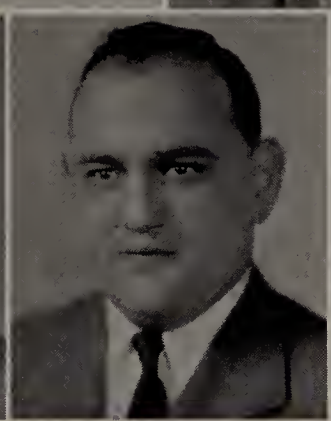

ELMER L. WHITHAM, AKΠ
470 Summer St., New Bedford, Mass.
B.S.; "Whitey"; Basketball; Varsity Track; Golf; Band; Orchestra.

VICTOR H. WINROTH, ZΨ
378 Washington St., Stoughton, Mass.
B.S.; "Vic"; Wrestling 1; Chemical Society 2, 3.

ROGER H. WINGATE
43 Adams St., Melrose, Mass.
C. E.; A. S. C. E.

ANTHONY A. WOJCIECHOWSKI, ATΩ
47 Lincoln St., Webster, Mass.
B.S.; "Tony" "Wojy"; Football 1; Soccer 2; Basketball 1, 2, 3, 4; Baseball 1, 2, 3, 4; A. A. Secretary; Sword and Shield Pres.; Ivy Pres.; Tower Cross Pres.; Class Marshall 3, 4; Varsity Club 3, 4; Newman Club; Class Day Committee 4.

WILLIAM H. WINSHIP, JR., ΔTΔ
209 Maple St., Malden, Mass.
A.B.; "Bill"; English Club.

HAROLD O. ZIMMAN, ΣΩΨ
Lynn, Mass.
A.B.; Captain of Varsity Football.

ESTHER VIRGINIA ANDERSON
23 Rogers Ave., W. Somerville, Mass
A.B.; 'Esthervirginia"; Glee Club 1, 2, 3, 4; I. R. C. 2, 3, 4; Ski Club 4; German Club 2, 3, 4.

MARIAN ELIZABETH BANCROFT ΑΞΔ
10 Briggs St., Melrose, Mass.
A.B.; "Bette B"; Class Vice-President 3, 4; Outing Club Chairman 4; A. A. Council 4; 3 P's; Varsity Hockey 2, 3, 4; Varsity Basketball 1, 2, 3, 4; Varsity Tennis 1, 2, 3, Captain 4;. Traditions Committee 2; German Club 3.

MARIE BARRETT ΑΟΠ
14 Highlawn Ave., Lawrence, Mass.
A.B.; History Club; Newman Club.

DORIS MARIE BONNER ΣΚ
81 Columbus Ave., Holyoke, Mass.
A.B.; Class Historian; President of Sigma Kappa 4; Weekly 2, 3, 4; *Jumbo Book Jackson Editor.*

LORAINE CARRIEL
65 Sullivan St., Claremont, N. H.
A.B. "Snooks"; Varsity Archery 1, 2, 3; Psychology Club Secretary; English Club.

CARMELITA SULLIVAN CORBETT ΑΟΠ
30 Castleton St., Jamaica Plain, Mass.

MARIE ELIZABETH COREY ΑΞΔ
Kentville, Nova Scotia
A.B.; "Betty"; Chemical Society 1, 2; English Club 4; I. R. C. 4; Ski Club 4.

MABEL MORGAN DARBY ΧΩ
10 Lancaster St., Cambridge, Mass.
A.B.; "Dibby"; Tennis 1, 2, 3; Basketball 1, 2, 3, Captain 4; History Club 3, 4.

IRENE MILDRED EISENMAN
237 Winchester St., Brookline, Mass.
A.B.; "Terry."

College

ELIZABETH Z. EISNOR
36 Waverly Ave., Everett, Mass.
A.B.

HELEN M. FARRELL
20 Langmaid Ave., Somerville, Mass.
A.B.; Newman Club; French Club.

HELEN P. FINDEISEN ΣK
155 Lowell St., Methuen, Mass.
A.B.; "Fin"; German Club; English Club.

CHARLOTTE E. GINSBERG
197 Fuller St., Brookline, Mass.
B.S.; "Charlie"; Tennis 1, 2, 4; Swimming 1, 2; Menorah Vice-President 1, 2, 3, 4; Ski Club 3, 4; Psychology Club 2, 3.

AUDREY JANE FITZPATRICK AΞΔ
Southbridge, Mass.
B.S.

EMILY FEDOR AΞΔ
416 Barnum Ave., Bridgeport, Conn.
A.B.; All Around Club 2; Tennis 1; Psychology Club 3.

CLAIRE MARIE GORMAN AΞΔ
28 Leonard St., W. Somerville, Mass.
A.B.

JEAN McL. FORSYTH ΦBK
19 Hancock St., W. Somerville, Mass.
A.B.; Off-Hill Representative; History Club; Glee Club; I. R. C. 3.

EDITH HARRIS XΩ
26 Rosedale St., Dorchester, Mass.
A.B.; Class President 1, 2, 3; Student Council 1, Secretary-Treasurer 2, 3, President 4; Varsity Tennis 1, 2, 3, Captain 4; Glee Club 1, 2, 3, 4; Class Representative 4; Orchestra 1, 2, 3, 4; Varsity Swimming 1, 2; Varsity Hockey 2, 3.

ALICE B. HAYDEN
31 Bonner Ave., Medford, Mass.
A.B.; Weekly 2, 3, 4; Glee Club 2, 3, 4; I. R. C.; Historical Society 2, 3.

ALICELIA HOSKINS ΣK
W. Somerville, Mass.
B.S.

ETHEL E. JACKSON AΞΔ
16 Fairmount Ave., W. Somerville, Mass.
A.B.; Glee Club; History Club; I. R. C.

MARION H. JEPSON XΩ
Walpole, Mass.
B.S.

MARTHA G. JONES AOΠ
48 Farragut Ave., Medford, Mass.
A.B.; "Jerry"; Ski Club 4; History Club 3; I. R. C. Vice-President 3, President 4.

IRIS KELMAN ΦBK
2 Richardson Ave., Stoneham, Mass.
A.B.; Varsity Hockey 2, 3, 4; Glee Club 2, 3, 4; Jackson Organist 2, 3, 4; Basketball 4; Hockey 1, 2; Tennis 1, 2.

FLORENCE KREPLICK KΦ
241 Summer St., Lynn, Mass.
B.S.; "Flo"; Basketball 1; Menorah 1, 2, 3; Pre-Medical Society 3, 4.

DOROTHY M. LANDRY AΞΔ
36 Hall Ave., Watertown, Mass.
A.B.

WILMA LELAND
Rye, New York
A.B.; "Billie"; Orchestra 1; Weekly 1, 2; Unity Club 1, 2; Archery 2, 3; Hockey 1, 2, 3, 4; Basketball 1, 2, 3, 4; Ski Club 4.

College

RUTH LINER ΦBK
27 Rosedale St., Dorchester, Mass.
A.B.; French Club 1, 2, 3, 4; Menorah 1, 2, 3, 4.

BARBARA McKELLEGET
29 Ware St., Cambridge, Mass.
A.B.; "Barb"; History Club 1, 2, 3, 4; English Club; Newman Club; Basketball 2, 3; French Club 2, 3.

NUNZIA R. MERLINO AOII
86 Orient Ave., E. Boston, Mass.
A.B.; Ski Club 4; All-Around Club 1, 2, 3, 4; Varsity Hockey 1, 2, 3, 4; Dance Group 3, 4; Archery 1, 2, 3; Intramural Basketball 2, 3; Newman Club 3, 4; Student Council 4.

RITA C. MORDELIA ΦBK
89 Revere St., Revere, Mass.
A.B.; "Reets"; Glee Club 2, 3, 4; Tufts Weekly 1, 2, 3, 4; English Club 1; Newman Club 1, 2, 3, 4; Jumbo Book 4.

ELEANOR M. MAGEE
Revere, Mass.
A.B.

DOROTHY A. MANUEL AΞΔ
35 Bay State Rd., Belmont, Mass.
A.B.

BARBARA JEAN MARCH AΞΔ
30 Otis St., Medford, Mass.
B.S.; "Barby"; Class Secretary 1, 2, 3, 4; A. A. Vice-President 3, President 4; Outing Club Secretary-Treasurer 2; Class Representative 1; All-Around Club Treasurer 3; Swimming 1, 2; Hockey 1, 2, 4; Basketball 4; Glee Club; Orchestra; Chemical Society 1; German Club 2; Student Council 4.

ANITA H. LINSER
Bronxville, N. Y.
A.B.

JEANNE MACGREGOR
12 Martin St., Medford, Mass.
A.B.; Hockey 1, 2; Dramatics 2, 3; Pen, Paint, Pretzels 4; Weekly 2, 3; Jackson Editor 4; Glee Club 2, 3; History Club 2, 3.

BETTY NEILL XΩ
21 Academy Hill, Watertown, Conn.
B.S.; "Betts"; Glee Club 4; Choir 4; Student Council 4.

CHRISTINE NELSON AOΠ
Contoocook, N. H.
A.B.; "Sammie"; Panhellenic Council President; Student Council Vice-President 3; Poetry Club; Ski Club; Pen, Paint and Pretzels Vice-President; Traditions Committee 2.

LOIS M. O'BRIEN AOΠ
33 Walker St., W. Somerville, Mass.
A.B.; History Club; Newman Club; Social Chairman 2, 3, 4; Commencement Committee 4; Ivy Book Jackson Editor 3; Traditions Committee 2.

RUTH F. PELKEY AΞΔ
32 Rugg St., St. Albans, Vt.
A.B.; "Pecky"; Ski Club 4; German Club 3, 4; Newman Club 4; Glee Club 3; Augmented Choir 3; Class Hockey 3; Intramural Basketball 3, 4.

BARBARA RANKIN
414 Stevens Ave., Portland, Me.
AB.; English Club.

LOUISE T. REMICK AΞΔ
735 Trapelo Rd., Waltham, Mass.
A.B.; "Lou"; Varsity Swimming 2; J. A. A. Treasurer 3; Panhellenic Representative 3, Vice-President 4; German Club 3; I. R. C. 3; 3 P's; Student Council 4; Class President.

EVELYN P. RODGERS
196 Central St., Saugus, Mass.
A.B.

BERNICE P. SAMEL
31 E. Brook Place, Methuen, Mass.
A.B.; Menoran 1, 2, 3, 4; Chemical Society 1; Psychology Club 2, 3.

PRISCILLA L. SAUNDERS
W. Medway, Mass.
A.B.; "Silla"; Student Government 3, 4; English Club 3, 4; Psychology Club 2.

College

HELEN M. WANAMAKER AΞΔ
186 Powder House Blvd., W. Somerville, Mass.
A.B.

ROSE F. WILLWERTH
7 Oxford St., Somerville, Mass.
A.B.; English Club; Newman Club.

DOROTHEA R. TEKLEY
8 Chatham St., Cambridge, Mass.
B.S.

JOSEPHINE M. TINSLEY XΩ
11 Maple St., Sanford, Me.
A.B.; "Jo"; Student Council 3, 4; Pan Hellenic Council 3, 4; Glee Club 1, 2; German Club 1, 2, 3, 4; Tufts Weekly 1, 2, Associate Jackson Editor 3; N. S. F. A. Jackson Representative 3.

VIRGINIA M. VACCARO
120 Pearson Rd., W. Somerville, Mass.
A.B.

DOROTHY G. SEEKAMP ΣK
Queens Village, N. Y.
B.S.; "Dotty"; Varsity Hockey 2, 3, 4; Varsity Basketball 3, 4; Glee Club 3, 4; German Club 2, 3.

GRETTA SMITH AΞΔ
196 Christie St., Leonia, N. J.
B.S.; Dramatics 3; German Club 4; Basketball 4; Psychology Club 3.

CAROLYN H. SPINNEY
14 Sterling St., Somerville, Mass.
B.S.

Book III

ACTIVITIES

Jackson Student Council

As a tie between the college administrators and the students, stands Jackson Student Council. Made up of the Class Presidents, House Presidents, Off-Hill representatives, and members elected especially for the Council by the student body, the group aids in the entertainment of sub-freshmen, sponsors the monthly formal dinners of Jackson, and tends to the enforcement of college rules.

President	EDITH HARRIS
Vice-President	BARBARA GLAZIER
Secretary-Treasurer	FRANCES HALL
Off-Hill Representative	JEAN FORSYTHE

Ruth Clark
Jean Forsythe
Eileen Foster
Ruth Gilbert
Barbara Glazier
Frances Hall
Edith Harris
Jean MacInnis
Barbara March
Nunzia Merlino
Virginia Milnes
Bettie Neill
Persis Proctor
Louise Remick
Priscilla Saunders
Josephine Tinsley
Florence Towle

Back Row: Jean Forsythe, Jean McInnis, Louise Remick, Bettie Neill, Nunzia Merlino
Second Row: Priscilla Saunders, Ruth Gilbert, Persis Proctor, Ruth Clark, Eileen Foster, Virginia Milnes
First Row: Florence Towle, Frances Hall, Edith Harris, Barbara Glasier, Josephine Tinsley, Barbara March.

Back Row: Berry, Atlas, Feldman, Carney
Second Row: Baker, Callow, Comee, Weldon, Varney, Sheehan
Front Row: Guzewicz, Abdu, Doody, Folsom, Galuska, O'Toole, Breen

Tufts Student Council

President	ROBERT FOLSOM
Vice-President	ALBIN GALUSZKA
Secretary	FRANCIS DOODY
Faculty Adviser	PROF. GEORGE S. MILLER

Louis Abdu
Crosby Baker
Malcolm Berry
Allan Callow
James Dodwell
Jacob Atlas
Harold Feldman
William Carney
James Weldon
Henry Guzcwicz
Harrison Hayford
James O'Toole
Edward Sheehan
Philip Varney
Edgar Comee
John Breen
Italo Silvestri

THE Student Council at Tufts controls and regulates all matters concerning student life and activities. It is made up of members who represent the various major organizations and publications on the Hill. It is the duty of the Council to aid in settling the various problems which arise here on the Hill. The Council serves a valuable purpose in its relations with councils of other colleges and tends to bring Tufts College into a closer relationship with neighboring collegiate institutions.

Back Row: Silvestri, Kerr, Folsom, Abdu, Blanchard
Front Row: Watson, Guzewicz, Wojy, Berry, Galuszka

Tower Cross

President	ANTHONY WOJCIECHOWSKI
Vice-President	HENRY GUZEWICZ
Treasurer	CARL BLANCHARD
Marshal	JOSEPH WATSON

Louis Abdu
Malcolm Berry
Robert Folsom
Albin Galuszka
Robert Kerr
Italo Silvestri

To be elected to Tower Cross is one of the highest honors which a senior at Tufts can receive. The ceremony for the installation of new members is held publicly in Goddard Chapel on Junior Day. Tower Cross has many duties, among which are to supervise interclass contests, to conduct Tufts Night, to police regular Chapel meetings, and act as the athletic association nominating committee. Tower Cross pledges to use every effort to promote the greatest good of the college.

Ivy

The Ivy Society, honorary society of the Junior Class, is composed of members elected by the sophomore class in May. Its chief duty is the publishing of the Ivy Book, a task which is of great value to the college. The book is presented to the students and faculty members at the beginning of each year. Other duties of the Society are to take charge of Junior Day and the Junior Prom, select class blazers, sponsor dances and to usher at special chapel exercises throughout the year.

President	LAWRENCE McCARTHY
Vice-President, Secretary	DONALD COWDERY
Treasurer	JACK MURPHY

Jacob Atlas
Crosby Baker
Samuel Hamilton
Albert Pearson
Joseph Sweeny
James Weldon

Back Row: Sweeney, Pearson, Atlas, Cowdery
Front Row: Baker, Murphy, McCarthy, Weldon, Hamilton

Sword and Shield

THE Sword and Shield is a Sophomore Honorary Society. The members are elected from the Freshman class in the spring. Its most important function is the enforcement of our old freshman traditions. Other duties of the Sword and Shield are these: to act as a committee to welcome visitors, to run informal dances during the year, and to assume responsibility for college song books in chapel.

President	RALPH SHERRY
Vice-President	DAVID POLLARD
Secretary	CHARLES TIBBS
Recording Secretary	ALLAN HATCH
Treasurer	GORDON WILLEY

Everard Bonney
Leo Geary
George Chiros
Philip Varney
Edward Sheehan
Edward Smith
David Swett

Back Row: Swett, Sheehan, Geary, Pollard, Hatch
Front Row: Chiros, Bonney, Willey, Sherry, Varney, Smith

Back Row: Berry, McPhee, Walbridge, Wingate, Bradbury
Front Row: Essigmann, Parman, Blanchard, Moberg, Hale

Tau Beta Pi

President	CARL BLANCHARD
Vice-President	WAYNE PARMAN
Cataloguer	ERIC MOBERG
Recording Secretary	ARTHUR HALE

Robert Berry
Donald Bradbury
Robert Burden
Lincoln Crosby
Edward Dean
Martin Essigman
Harold Wood
William Maude
Robert McPhee
Donald Newton
Erlon Towne
Clifton Walbridge
Roger Wingate

DELTA, Massachusetts chapter of the National Engineering Fraternity, was established here at Tufts in 1937. Members of Tau Beta Pi are chosen each year from the first eight of the Junior class and the first quarter of the Senior Class in the Engineering School. Selection is based primarily on scholarship, but consideration is given to the breadth of interest in other activities.

JUMBO BOOK

Top Row: Ayers, Doody, Spragg, Saunders, Myerson
Bottom Row: Jean Forsythe, Rita Mordelia, Josephine Tinsley, Ruth Liner, Iris Kelman

Phi Beta Kappa

Leslie Burton
Donald Cowdery

Albert Perry

Hartwell Daley
William Hosmer

John Ayers
Francis Doody
Jean Forsyth
Harrison Hayford
Iris Kelman
Ruth Liner

Ralph Meyerson
Rita Mordelia
William Rice
Allen Saunders
Howard Spragg
Josephine Tinsley

DELTA, Massachusetts chapter of the Honorary Scholastic Fraternity, was established here at Tufts in 1892. This is recognized as the oldest college fraternity—having been founded at William and Mary in 1776. Members of Phi Beta Kappa are chosen each year from the first third of the Senior Class in the courses of the School of Liberal Arts and Jackson College.

Debating

President	FRANCIS DOODY
Manager	WILLIAM CARNEY
Manager	HAROLD FELDMAN

TUFTS debated Middlebury, Radcliffe, Bates, and Bowdoin in a season curtailed because of lack of interest in debating. In order to arouse more enthusiasm for forensic matches, intramural debates between the Freshmen and the Sophomores were scheduled. Harold Feldman and Albert Perry coached the Sophomores and Frances Doody coached the Freshmen. An enlarged schedule is being planned for next year, and with Professor Maynard back the Debating council is looking forward to a successful season.

Back Row: Daley, Burton, Cowdery
Front Row: Feldman, Doody, Carney, Hosmer

Three P's

President	ALLAN CALLOW
Vice-President	CHRISTINE NELSON
Secretary	ELEANOR MAGEE
Business Manager	JACK GORDON

MEMBERS

Jeanne McGregor
Nancy Hall
Harold Feldman
Bette Bancroft
John Ciardi
Paul Peterson
Donald Woods
Burton Robinson
William Poor
Janet Maclachlan
Christine Nelson
Eleanor Magee
Allan Callow
Jack Gordon
Barbara Swig
Louise Remick

Back Row: McGregor, Hall, Feldman, Bancroft
Second Row: Ciardi, Peterson, Woods, Robinson, Poor
Front Row: Maclachlan, Nelson, Magee, Callow, Gordon, Swig, Remick

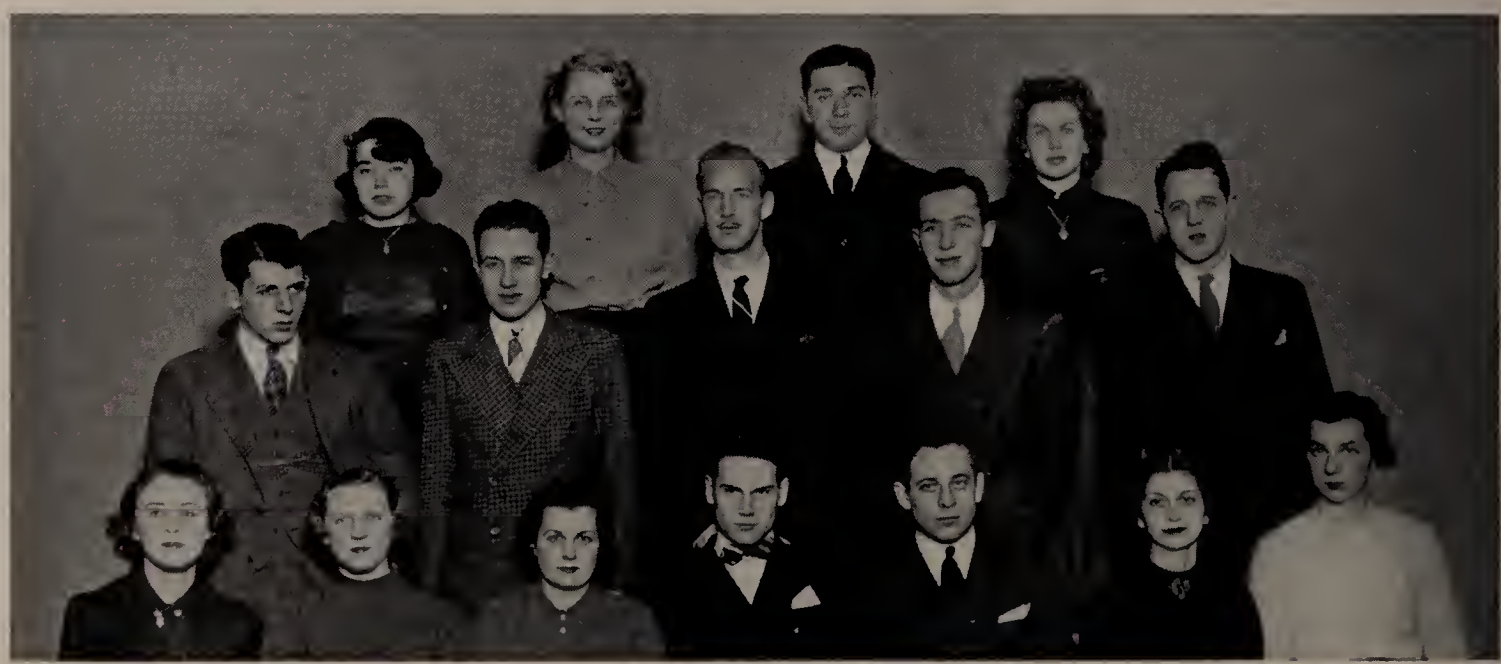

Scene from Liliom

Pen, Paint and Pretzels

Pen, Paint and Pretzels, an honorary society no longer restricted to seniors, has taken, with this year's productions, a great stride toward its goal—the establishment of a Little Theater as an integral part of the life of Tufts College. The incorporation of Junior members into its roster, a gift of doubtful value when hesitantly bestowed by last year's society, is now considered in retrospect to be a boon toward increased efficiency and skill.

Another Language, the first production of the 1937-38 program, laid its emphasis upon the acting-ability of the cast; *Liliom* and *Winterset*, while dramatically successful, were considered more in the light of a challenge to the technical and scenic staff. Both plays called for settings difficult to manage with the present production facilities, but with ingenuity and perseverance, the obstacles were overcome. With realism in one case, and impressionism in the other, the desired effects were achieved.

The creative urge of students of the drama was given an outlet with the presentation of three original one-act plays, directed, as well as written, by students. In collaboration with the Music Department, the operetta, *Princess Ida*, closed the season.

Through the medium of the student subsidy, support made possible by arbitrary tax placed on the term bill, the society has brought the drama at Tufts a step or two nearer its cherished dream. With the present accomplishments, achieved in spite of hampering circumstances, one catches a glimpse of the great progress that might be made if *Pen, Paint and Pretzels* might be provided with an adequate theater, a well-equipped workshop, and recognition as a departmental, rather than as an extra-curricular activity.

JUMBO BOOK

Tufts

OFFICIAL news organ of the college community is the Tufts Weekly, a student publication presenting a forceful account of life on the Hill. Each Thursday morning, undergraduates eagerly procure their copies to read the latest news concerning Tufts, to chuckle at the subtle wit of adept columnists, and to consider the editorial opinions of their fellow students.

Behind the glamor of the final edition are hours of work by reporters in gathering the material, afternoons spent by the staff in editing, rewriting, correcting proofs, and setting type in forms. Most of the work of a daily newspaper is here performed by the students themselves.

The Tufts Weekly today is a progressive paper, keeping pace with modern advances in journalism, broadening its outlook from the provincial to matters of national and worldwide import. It enjoys an international circulation, keeping alumni and friends of the college in touch with the campus.

To those students associated with it, the Weekly offers invaluable experience and priceless contacts. It remains in popular regard among the highest of extra-curricular activities at the college.

Weekly

Staff

FRANCIS S. DOODY	*Editor-in-Chief*
WILLIAM MacDONALD	*Editor-in-Chief*
JEANNE MacGREGOR	*Jackson Editor*
LESLIE A. BURTON	*Managing Editor*
DONALD A. COWDERY	*Managing Editor*
JOSEPH E. CONSOLMAGNO	*Sports Editor*
FREDERICK E. DICKERMAN	*News Editor*
ALFRED G. SYMONDS	*News Editor*
CLIFFORD W. WAUTERS	*News Editor*
BURTON D. ROBINSON	*Business Manager*
GILBERT T. ANDREWS	*Circulation Manager*
DORIS BONNER	*Feature Staff*
EDGAR COMEE	*Feature Staff*
ARTHUR HALE	*Feature Staff*
MATHEW ROSS	*Feature Staff*

Back Row: Consolmagno, Comee, Hale, Ross, Robinson, Andrews, Lambert
Front Row: Bonner, Cowdery, MacDonald, Doody, Burton, MacGregor

Tufts

1938 JUMBO BOOK STAFF

James A. O'Toole	Editor-in-Chief
Doris M. Bonner	Jackson Editor
William H. Murray	Business Manager

EDITORIAL STAFF

Ellison Marvin	Faculty Editor
Philip LeRoyer	Activity Editor
William Carney	Fraternity Editor
Jacob Atlas	Sports Editor
George Gibb	Photographic Editor
Francis Doody	Publicity Editor
Harriet Blodgett	Assistant Jackson Editor

Assistant Business Managers

Runo Johnson Robert Morrisey

Back Row: Doody, Marvin, Morrisey, LeRoyer
Front Row: Murray, Bonner, O'Toole

Jumbo

THE 1938 JUMBO BOOK STAFF has attempted to give in one volume all that has been stressed in part by previous issues. Some of them have built a theme on history, some on candid shots, some have endeavored to give a number of views, others have given only activities. This year, however, we have tried to present to the fullest extent that our resources would allow, a complete picture of college life at Tufts. You may see a pictorial history of the presidents, a pictorial history of the buildings, a great many candid shots, a full line of views, activities and organizations. It is only the second time that the JUMBO BOOK has been printed throughout in two colors.

Our annual has rarely devoted much space to history but we of '38 felt it most timely because, with the death of our beloved "Prexy," an era has passed. It is fitting to pause in retrospect while we wait to see Tufts go forward with President-elect Leonard Carmichael.

Back Row: Miller, Flanders, DeAngelis, Dorin, Herrick, Stella
Third Row: Flandreau, Denesuk, Bystrom, Smith, Koenig, Oliver, Armington, Boies, Blaisdell
Second Row: Perry, Tradella, Oppenheim, Daugherty, Sapareto, Greely, Lundgren, Gay, Del Campo
Front Row: Hahn, Kilham, Hewitt, Hale, Comee, Brighty, Foley, Van Auken

Glee Club

Manager	EDGAR COMEE
Manager	ARTHUR HALE
Conductor	PROF. LEO R. LEWIS
Conductor	MR. LAWRENCE CHIDESTER

Edgar Comee
Louis De Angelis
Richard Del Campo
Michael Denesuk
William Dorin
William Garner
Frank Kefferstan
Louis Kilham
Howard Smith, Jr.
Guy Stella
Ralph Armington
Barton Blaisdell
John Bystrom
Jesse Gay
Sheldon Rotenberg
Frank Sapareto
George Trodella
Charles Oliver
Robert Perry
Phillip Rush

Orlow Boies
James Herrick
Robert Greely
Reevan Levine
Lawrence Lundgren
Brewster Miller
David McGaw
Louis Stillman
Kenneth Van Auken Jr.
Robert Adkins
Warren Brighty
Robert Flanders
John Foley
Lauritz Melchior
Edwin Hahn
Arthur Hale
Roger Hewett
Lloyd Oppenheim
Roger Poole
Joseph Watson

THE Glee Club this year gave fifteen concerts which met with particular success. The season included interstate trips—one of which extended to Philadelphia and was sponsored by the Tufts Club of that city. Another outstanding part of the musical club season consisted of the presentation of the Gilbert and Sullivan Operetta "Princess Ida".

Evening Party

THE Evening Party Association, one of the oldest and most prominent organizations on Hill, is composed of a group of students whose duty it is to promote the social life of the College by holding a series of formal dances. One man from each fraternity is elected as a member. The last formal given by this group was the Spring Evening Party which was one of the outstanding dances of the year. At this party the *World's Fair* of Jackson walked out of a huge model Jumbo Book to receive magnificent bouquets of American Beauties.

President LOWELL CROCKER
Secretary and Treasurer EDWARD HARRIS

Louis De Angelis
Howard Handleman
Murray Johnson
Harold Zimman
James O'Toole
Lyman Richardson
Louis Veilleux

O'Toole, Harris, Crocker, Veilleux

Commencement

THE Commencement Committee is a small group of representatives from the Senior classes of Tufts and Jackson, whose duty is to arrange and carry through plans for Class Day exercises and the Senior Prom. Class Day occurs on the Friday before Commencement and is without question one of the feature days of the college year. The Senior Prom, which is held on the same day as Commencement, is the last and most magnificent social event of one's four years at Tufts.

CLASS DAY COMMITTEE

Chairman ANTHONY WOJCIECHOWSKI
Treasurer CARL BLANCHARD
Jackson Treasurer JANE FITZPATRICK

Malcolm Berry
Emily Fedor

Albin Galuska
Lois O'Brien

Chapel Orators
William Carney, Tufts
Marie Barrett, Jackson

Tree Orators:
Norman Harris, Tufts
Anita Linser, Jackson

BANQUET COMMITTEES

Tufts
Gerald Bennett
William Ballard
Gordon Stott

Jackson
Elizabeth Corey
Marion Jepson
Dorothy Seekamp

Back Row: Blanchard, Bennett, Fitzpatrick, Berry, Harris
Front Row: Galuszka, O'Brien, Wojciechowski, Fedor, Stott

Back Row: Marston, Ayers, Denesuk
Third Row: Winters, Labuz, Del Pozzo, Shaw, Hewitt, Gabrielson, Bragdon
Second Row: Foisey, Maude, Wright, Leach, Avery, Leanordson, Horowitz, McMahon
Front Row: Willey, Koenig, Levitt Beers, Lister, Pavlowski

Band

TUFTS COLLEGE BAND

Austin Avery
Wallace Baylies
Theodore Beers
David Bennison
Nathaniel Bragdon
George Crocker
Michael Denesuk
Frederick Farrington
James Foisy
Samuel Gabrielson
Constantine Chikas
Robert Hewett
Richard Horowitz
Charles Labuz
Stewart Leach
Harold Linden
Charles Lister
William McMahon
Alwyn Marston
Arthur Milhench
George Nelson
Richard Perry
Benjamin Powlowski
Oliver Redden
William Ritter
Frank Shaw
Gordon Willey
George Winter
Edwin Whitney
Robert Wright
Leo LaPalme
Ernest Leavitt
William Maude

Director LAWRENCE W. CHIDESTER
Drum Major WILLIAM A. McMAHON
Manager DWIGHT L. AYERS

THE Band this year, as since 1927, has been under the able direction of Mr. Lawrence Chidester. It is the function of this outfit to play at football games, college rallies and sings, and on Alumni Day. The band has met with great popularity this past year and has acceded to demands to play at many functions other than those to which it has ordinarily been assigned. The work of Drum Major William McMahon has been outstanding.

JUMBO BOOK

Elizabeth Emmons, Bette Bancroft, Mary Jane Karner

Outing Club

Chairman	BETTE BANCROFT '38
Assistant Chairman	MARY JANE KARNER '39
Secretary-Treasurer	ELIZABETH EMMONS '40

ORGANIZED by the Outing Club, autumn-picnics, bicycle trips, "splash parties," and bowling parties contributed to the group spirit of Jackson co-eds during the year. With every girl automatically a member, the club arranges unique schemes whereby the Jacksonites forsake their books, and grown-up manners every little while, for relaxation and wholesome fun, which brings them closer together in friendship and experience.

All Around Club

THE All Around Club is an organization to which every Jackson student belongs, and whose purpose is to encourage sociability and good fellowship. Among this year's activities have been the Activities Tea and the Jackson Spring Formal. The All Around Club has also contributed funds to Student Council for its operating expenses.

President	NUNZIO MERLINO
Vice-President	ELEANOR MACOMBER
Secretary	HELEN HURLEY
Treasurer	FRANCIS HALL

Dorothy Manuel
Mary Jane Farmer
Barbara Nickerson
Hope Libby

Back Row: Dorothy Manuel, Joan Pullman, Mary Jane Karner
First Row: Barbara Nickerson, Nunzia Merlino, Eleanor Macomber, Frances Hall

Book IV

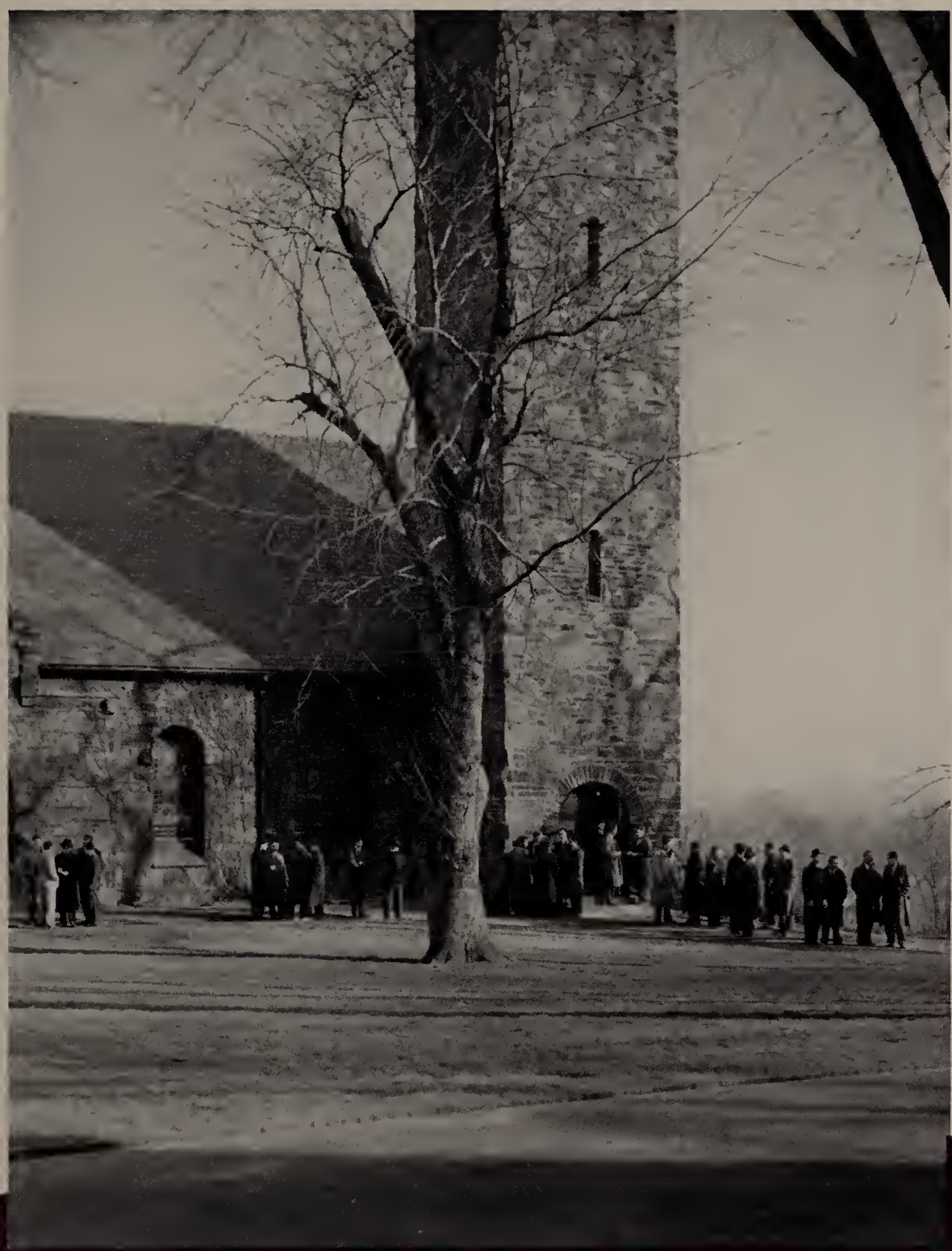

FRATERNITIES

Inter-Fraternity

THE Inter-fraternity Council of Tufts is composed of one senior and one junior delegate from each of the nine fraternities on the Hill. Its major purpose is to promote good fellowship between these organizations. The Council formulates and enforces the rushing regulations and is also responsible for the rules guiding the popular interfraternity competitions. This body is a chapter member of the National Inter-fraternity Council.

President	ROBERT FOLSOM
Vice-President	MURRAY JOHNSON
Secretary	GERALD BENNET

Jacob Atlas
Crosby Baker
Donald Cowdery
Sydney Cutler
Louis DeAngelio
Giraud Edwards
Richard Farmer
Samuel Hamilton
Howard Handelman
Francis McGee
Rocco Sapareto
William Shepard
Malcolm Sherman
Louis Veilleux
Harold Zimman

Back Row: DeAngelis, Handelman, McGee, Atlas, Farmer, Cutler, Cowdery, Shepard, Hamilton
Front Row: Baker, Sapareto, Bennett, Folsom, Johnson, Zimman, Veilleux

Back Row: Doris Bonner, Margaret Rourke, Barbara Clarke
Front Row: Josephine Tinsley, Louise Remick, Christine Nelson, Barbara Glasier

Pan-Hellenic Council

President	CHRISTINE NELSON
Vice-President	LOUISE REMICK
Secretary-Treasurer	BARBARA GLASIER

Doris Bonner
Barbara Clarke
Barbara Glasier
Louise Remick
Evelyn Hagen
Christine Nelson
Margaret Rourke

A STRONG force in the social life of the college, is the Panhellenic Council. With the entrance of a large freshman class, the council assumed a portion of the initiative necessary to get the new students and the established ones acquainted. A series of open-house teas, sponsored by Panhellenic and conducted by the four sororities, helped to introduce the freshmen to the social life of the college this year, and the council organized two formal dances as well.

By supervising the rushing program, presenting a speaker on sorority aims, and by standing for high scholarship rules for sorority girls, the council becomes an important factor at Jackson.

ZΨ

Founded at New York University
in 1847

Back Row: Swett, Owen, MacLennon, McNeish, Pickering, Hewett, Ober, Demetrius, Dorin, Henry, David, Day, R. Lambert
Front Row: Angstadt, Foley, Holdsworth, M. Lambert, Johnson, Haley, Stephenson, Robertson, Comee, Winroth

	1938	
Edgar Comee	Robert Hall	Victor Winroth
	Murray Johnson	
	1939	
Webster Day	John Foley	Robert Lambert
William Dorin	Robert Henry	John McNeish
Giraud Edwards	Roger Hewett	Richard Stephenson
	Matthew Lambert	
	1940	
Charles Angstadt	Nelson Haley	Wilbur O'Nell
Lloyd David	Edward Holdsworth	George Robertson
Frederick Demetrius		David Swett
	1941	
Walter Clark	Alexander McLennan	William Owen
Frank Kefferstan	Harry Ober	Clinton Pickering

KAPPA CHAPTER — Established in 1855

Zeta Psi was deeply grieved by the passing of President Cousens. His memory will live with us for many years.

The Zetes started the fall with a week of rushing under the new preferential system, resulting in a small but worthy group of pledges. This group was honored with a pledge formal at the Myles Standish Hotel in Boston after the Bowdoin game, with most of the Bowdoin Zetes joining in the festivities. During the year the numerical strength of the chapter has grown with the initiation of ten men.

Through the winter months the Zetes have been giving strong competition to the other fraternities in inter-fraternity sports. While Zeta Psi is not on top in these activities, the various teams hold no last position in any of these sports.

Zeta Psi has had many social functions in the chapter house during the year. Outstanding of the events was the rousing Christmas house-party with the house decorated uniquely and Santa Claus as guest of honor. The brothers are still looking forward to the initiation banquet at the Engineers Club in Boston, as well as the annual Spring Formal to be held in the latter part of May.

OFFICERS

President	Murray Johnson
Vice-President	Matthew Lambert
Treasurer	Nelson Haley
Secretary	Richard Stephenson

Zeta Psi

ΘΔΧ

Founded at Union College in 1847

Back Row: Coolidge, Carley, Willey, Leary, Weed, Cowles, Corville, Olson, Williams, Marston, Gross, McMahon, Leavitt
Second Row: Moody, Smith, McLean, March, Reed, Richardson, Cushman, Payzant, Crosby, Sherry, Pease, Sylvester, West
Front Row: Hamilton, Schoenfuss, Marvin, Pigeon, McGee, LeRoyer, O'Toole, Jones, Perry

	1938	
Ellison F. Marvin	James A. O'Toole	Nicholas J. Bounakes
	Russell S. Pease	
	1939	
Samuel Hamilton, Jr.	Richard L. Perry	Donald D. Davis
George L. Cushman	William H. Dolben, Jr.	Lincoln B. Crosby
Arthur F. Schoenfuss	Donald S. Jones	Donald G. Payzant
	1940	
Edward L. Smith	Daniel C. McLean	Sewall F. Richardson
Gordon B. Willey	Vernon R. Morgan	Malvern K. Moody
Joseph H. Reed	Seymour Williams	Howard L. Leary
George E. Marsh	Ralph T. Sherry	Charles L. Weed
	Phillip L. Marston	
	1941	
A. William Coolidge	Fredrick A. Carley	Washington West
William Ambrose McMahon	Lloyd J. Gross	Delmont J. Sylvester
Olaf K. Olsen	Ernest R. Leavitt	Richard W. Eddy

KAPPA CHARGE CHAPTER

Established in 1856

Perhaps the most important event of the college year for the Thetes was the election of Dr. Leonard Carmichael, K'21, to the office of President of Tufts College. He is the third of Tufts' seven Presidents who have come from the ranks of Theta Delta Chi. We congratulate him and hope that his term of office will be long and successful—crammed with new and young ideas!

Kappa Charge has also been honored this year by having the President of the Grand Lodge of Theta Delta Chi chosen from among the ranks of her own graduates. Guy C. Pierce, K'96, was elected and presented us with the President's burgee in November. It hangs proudly in front of our house, an honor accorded to few charges.

The undergraduates have distinguished themselves in the fields of scholarship, athletics, and the less exhausting forms of extra-curricular activities. Men of Kappa have won their major letters, and attained the highest scholastic awards.

Kappa Charge of Theta Delta Chi looks forward, bidding farewell to her seniors, yet preparing to make her next year even finer, hoping to add honor and glory to her name and to the name of Tufts.

OFFICERS

President	Francis J. McGee
Secretary	C. Phillip LeRoyer
Treasurer	Lawrence A. Pigeon
Corresponding Secretary	Ellison F. Marvin

Theta Delta Chi

ΔΥ

Founded at Williams College in 1834

Back Row: Wardwell, Stevens, Koenig, Symonds, Poole, Brainerd, Sullivan, Kirkpatrick, Allen, Stearns, Smith, Rush, Skuse
Third Row: W. Harris, Wood, Bliss, Consolmagno, Flandreau, Cronin, Woods, Leach, Cosser, Daugherty, Buell, Strout, Rockwood
Second Row: Adams, Cowdery, Brinnick, Russell, C. Andrews, Varney, Kennett, Samson, Gilfillan, Dempsey, Farrell, Jillson, Miller
Front Row: DelCampo, Blaisdell, Derry, Folsom, E. Harris, Doody, G. Andrews, Pratt, Callow, Dresser

1938

G. Andrews
B. Blaisdell
A. Callow
H. Crocker
W. Derry
F. Doody
R. Dresser
R. Folsom
G. Gibb
E. Harris
N. Pratt

1939

J. Adams
W. Bliss
F. Brinnick
D. Cowdery
T. Farrell
W. Harris
D. Samson
C. Stearns
H. Sullivan

1940

W. Allen
C. Andrews
N. Bernier
C. Cosser
V. Dempsey
L. Gilfillan
O. Jillson
M. Kennett
R. Kirkpatrick
A. Koenig
N. Rockwood
F. Russell
S. Smith
A. Symonds
P. Varney
R. Wood

1941

G. Brainerd
R. Buell
A. Flandreau
S. Leach
B. Miller
R. Poole
K. Van Auken
D. Wardwell

TUFTS CHAPTER

Established in 1886

Climaxing several years of planning and over three months of actual construction, the Housewarming, signalizing the completion of the new home of the Tufts Chapter of Delta Upsilon, was held on January 8. A $65,000 investment, the new residence is the last word in fraternity housing and brings to completion new construction activities along the beautiful Row.

The structure, simply and tastefully designed, is a three-story building whose outstanding features are the beautiful living room, the library decorated with photographic murals of the Hill, a large masculine recreation room, and bedrooms and studies for twenty-one men.

In campus affairs Delta Upsilon continues to hold its high position of previous years. Following the October rushing season, the largest delegation of any house on Hill accepted the blue and gold pin. Delta U's have continued to hold responsible positions in campus politics, Student Council, Inter-fraternity Council, Three P's, Tufts publications, musical organizations, and inter-collegiate athletics, including track, football, and basketball.

Highly successful social events during the year have included several formal dances, entertainment of brothers from Bowdoin and other colleges, informal gatherings with individual faculty members, the Housewarming, a faculty tea, informal Saturday night parties, and the annual Initiation Banquet, when thirteen men, including Professor Edgar MacNaughton, were inducted.

SECOND SEMESTER

President	J. Edward Harris, Jr., '38
Vice-President	Robert S. Folsom, '38
Secretary	Gilbert T. Andrews, '38

Delta Upsilon

ΔΤΔ

Founded at Bethany College in 1859
(now Univ. of West Virginia)

Back Row: Schoales, Chapin, Bryer, Merrick, Hosmer, Kline, Nash
Third Row: Mercer, Olive, Manning, Rowley, Wright, Meserve, Tobey, Williams, Spear, Beers
Second Row: Pfanstiehl, Phillips, Gifford, Wilson, Poor, Miley, Miller, Lewis, Mounce, Burton, Bennett
Front Row: Slater, Hayward, Boies, Butler, Sherman, Anderson, Richardson, Parker, Shepard, Winship

1938

John Hayward
C. Lyman Richardson
Malcolm C. Sherman
William Winship

1939

Albert E. Anderson
Francis Bennett
Orlow Boies
Leslie A. Burton
Lawrence Butler
George Marshall
Horace Mathieu
Dean Mercer
Harry W. Miley
William S. Mounce
Nathan O. Parker
Paul Pfanstiehl
Donald K. Phillips
William H. Poor
William C. Shepard
Ralph A. Slater
Charles W. Spear
Richard Tobey
Richard Wilson

1940

Wallace Baylies
Donald Gifford
Emery Kline
Wilbur S. Meserve
F. Clifton Miller
Russell J. Nash
Arthur N. Olive
Leonard Rowley
Elmer Smith

1941

Theodore H. Beers
James Allan Bryer, Jr.
John Lincoln Chapin
Humphrey B. Hosmer
Chester F. Kruszyna
Edwin R. Lewis, III
Ralph M. Manning
Richard H. Pierce

BETA MU CHAPTER — Established in 1889

The demise of President John Albert Cousens early in the summer of 1938 was the most severe blow that the chapter has suffered in years. Dr. Cousens was the personification of a true "Delt" and it is with genuine regret and sorrow that we affix his name to the roll of those who have gone on to the "Chapter Eternal."

On October 23, 1937, Home-Coming Day, the chapter sponsored an Alumni Smoker. The response of the alumni was a gratifying feature of the occasion. Entertainment by Bud Williams and Elliot Smith added to the success of the affair.

Our Pledge Formal, held at the house on November 26, was the first of a series of successful social events of the season.

A formal initiation banquet was held at the house on February 27 at which time ten pledges were initiated as members of the fraternity. Dr. Robert C. Givler was the guest speaker, and his address was both impressive and significant. William Shepard served as toastmaster. One other initiation has been held this year.

The new treasurer, Lawrence Butler '39, assumed his position February 1, with Clifton Miller '40, as assistant.

OFFICERS

President	Albert Anderson
Vice-President	C. Lyman Richardson
Secretary	Nathan Parker
Treasurer	Lawrence Butler

Delta Tau Delta

ATΩ

Founded at Virginia Military Institute in 1865

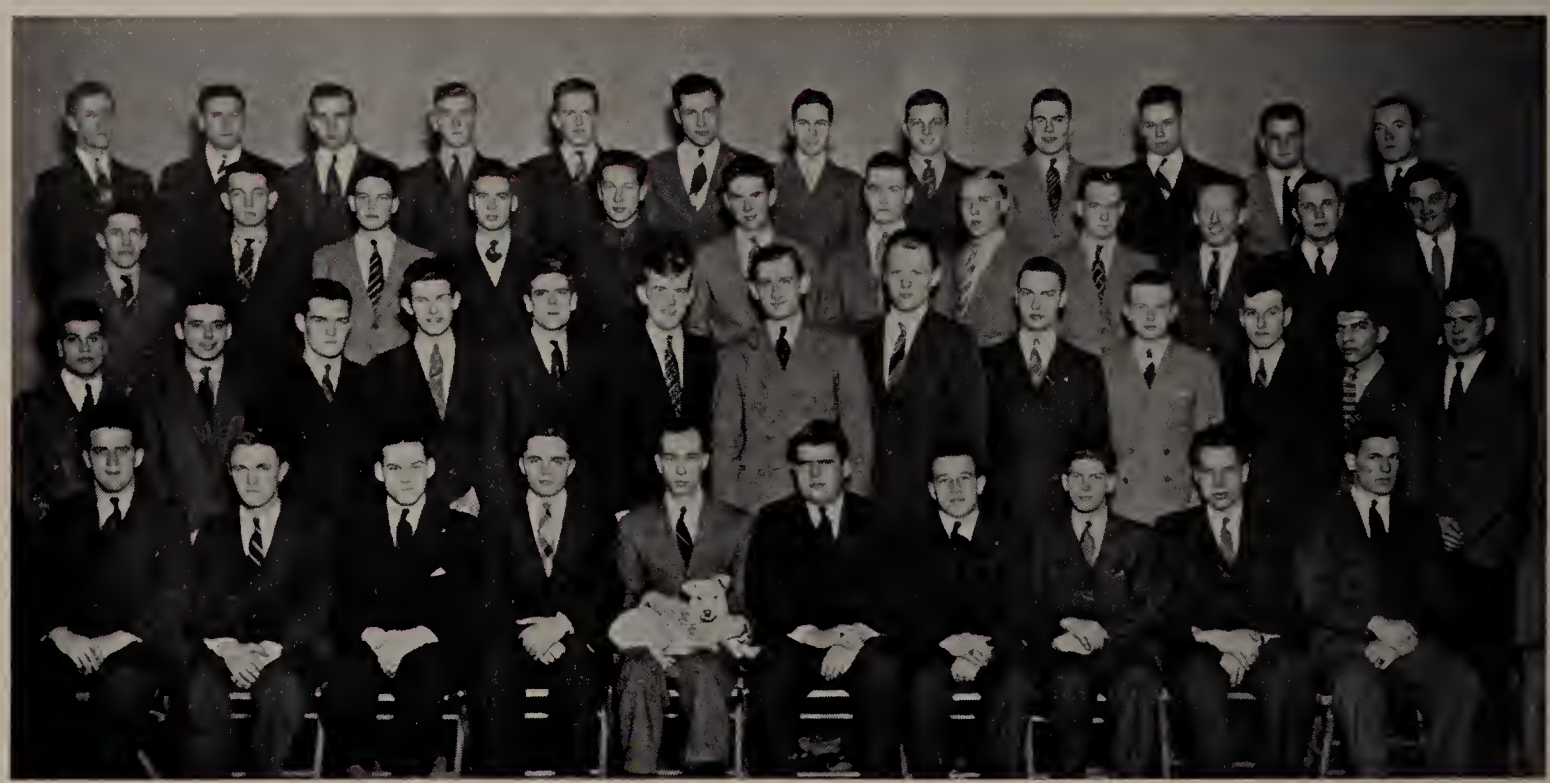

Back Row: Koslowsky, Sylvester, Starosta, Hamilton, Fletcher, Knobel, Toomey, Della Paolera, Downing, Andrews, Barsalou, Vandenberg
Third Row: Baker, Hastings, Holland, Lewis, Little, Geary, Sheehan, Beckvold, Gorman, Smith, Urbon, O'Connor
Second Row: Chiara, O'Brien, McCarthy, Colleton, Tessier, Walsh, Wojciechowski, Emery, Lister, Burden, Johnson, Ghublickian, Fittz
Front Row: Crocker, Blanchard, Bennett, Harris, Elsnor, Conner, Coolidge, Lape, Ballard, Galuska

William Ballard
Gerald Bennett
Carl Blanchard
Samuel Conner
Marshall Coolidge

Crosby Baker
Robert Burden
Paul Fletcher
John Ghublikian
Joseph Gorman

Robert Andrews
Leo Barsalou
Robert Beckvold
Arthur Bonney
George Chiros
John Colleton

Brony Budrunas
Thomas Chiara
Raymond Fittz

1938
Lowell Crocker
Carlton Elsner
Albin Galuszka
Norman Harris

1939
Edward Hamilton
Carlton Hastings
Lawrence McCarthy
John Murphy

1940
Alfred DellaPaolera
Albert Downing
Clifton Emery
Leo Geary
Bayard Holland

1941
Edward Knoble
John Kozlowski

Truman Johnson
Ernest Lape
Edwin Palmer
Italo Silvestri
Anthony Wojciechowski

Samuel Kane
David O'Brien
Frank Smith
Edward Tessier
John Urbon

Charles Lister
Edward Sheehan
Edward Starosta
John Toomey
Arthur Walsh
David Vandenburgh

George Lewis
Gordon Little
Joseph O'Conner

GAMMA BETA CHAPTER

Established in 1893

The ATO idea of a true fraternity is one, not composed of so many members as to be cumbersome; but rather, one made up of quality. This was clearly demonstrated at the end of rush week, when we annexed only eight pledges; however, we have the bright prospects of ten more men joining before spring.

Two formal initiations during the year left the house with a pledge list of only those few who pledged too late in the year to be included in either initiation.

Even the advent of "Ato," the house mascot, could not bridge the loss of many of our last year's inter-fraternity athletes, who championed four classes. At the present writing, no fraternity has won any sport, yet, regardless of the outcome, the house is solidly behind its teams.

The social season was a success from its very start—the Pledge Formal, held in town. Following in rapid succession came the Annual Barn Party, given by the pledges to the brothers; the Masquerade dance, the first of its kind to be held on the Hill for some time; and numerous Vic parties. The Spring Formal, held at the Andover Country Club, wound up the festivities in a highly satisfactory manner.

OFFICERS

President	Leo Geary
Vice-President	Paul Fletcher
Secretary	Frank Smith
Treasurer	John Ghublikian

Alpha Tau Omega

ΦΕΠ

Founded at the College of the City of New York in 1904

Back Row: Gorodetsky, Trehub, Rotenberg, Rittenburg, Hayes, Goldblatt, Fisher, Jacobs, Lipsitz, Stern, Tirk
Second Row: Siskind, Fine, E. Johnson, Short, Silver, Bloch, Feingold, Kahn, Bendetson, Raphael, Primack
Front Row: Blum, Gerber, Robinson, Handelman, B. Johnson, Cutler, Kostick, Goldberg, Edelstein, Albert

1938

Harold A. Goldberg
Howard P. Handelman
Samuel Kostick
Burton M. Johnson

1939

Seymour I. Blum
Sydney Cutler
Joseph M. Edelstein
Mortimer A. Fischer
Burton D. Robinson
Ralph B. Rittenburg
Sheldon Rotenberg
Morris I. Short
Bernard Siskind

1940

Richard I. Albert
Irwin Bloch
Marshall S. Feingold
Arnold H. Fine
William Gerber
Edward Johnson
Abbott N. Kahn
Harris B. Lipsitz
Joseph Primack
Sumner I. Raphael
George Trehub

1941

Norris Bendetson
Julius Goldblatt
Burton Goredetsky
David S. Hays
Harold Jacobs
Arnold M. Silver
Stuart Stern
Theodore M. Tirk

OMICRON CHAPTER

Established in 1916

Phi Epsilon Pi started its social season early in September with a picnic at Norfolk, Mass. Here old acquaintances were renewed, especially with the alumni of which every class since '16 was represented. In the morning single men trounced the married men in baseball, and in the afternoon all made their way to the "ole swimmin' hole."

Shortly after we returned to a completely redecorated house and settled down for another year. However, someone was lacking; Pep, our little brown and white terrier, the campus pet, did not return this year. He had been killed by an automobile during the summer.

The annual Pledge Formal was held November 24, at the Woodland Country Club, and on February 21 the Mid-winter Formal was held at the Hotel Statler. Plans are being prepared now for a Spring Formal to culminate a successful social season.

In January we honored the alumni with a banquet at the Hotel Manger. There plans were made for a new house to be built within the next two years.

Now that graduation is near at hand the members of the class of '38 will look back in sorrow to Joseph Kalish, who would have graduated with them. Joe, one of the most popular members of the class, passed away in the spring of his Sophomore year. Although he is no longer with us, his spirit and friendliness will be remembered by all.

OFFICERS

Superior	Burton M. Johnson
Vice-Superior	Howard P. Handleman
Secretary	Samuel Kostick
Treasurer	Sydney Cutler
Chaplain	Richard I. Albert
Sergeant-at-Arms	William Gerber

Phi Epsilon Pi

ΣΩΨ

Founded at the College of the City of New York in 1902

Back Row: Shapiro, Cohen, Mekelberg, Herman, Rottenberg, Peretsman, Supowitz, Krintzman, Bernstein
Front Row: Levine, Rossman, Novick, Atlas, Zimman, Berenson, Feinberg, Goldman

1938

Bennie Collier
Lloyd Oppenheim
Harold Zimman
Michael Rossman

1939

Jacob Atlas
Sumner Berenson
Alvin Feinberg
Maurice Dell

1940

Sidney Cohen
Harold Novick
Albert Goldman
Robert Levine
Myer Rottenberg

1941

Robert Bernstein
Myer Shapiro
Leon Herman
Alfred Mekelburg
Morris Supowitz

MU CHAPTER

Established in 1921

Remodeling and renovating the entire chapter house at the start of the semester, Mu Chapter immediately opened one of the most active years in all its history.

Starting with a sub-freshman "Get-Together" at the Hotel Woodbridge in September, the fraternity included a theatre party, smoker, and pledge party in the October rushing activities. The annual Pledge Formal was held the night before Thanksgiving at the Belmont Springs Country Club, where a dinner dance was enjoyed. Monthly house parties were as usual well attended with the Rossman Stock Players providing the entertainment.

The highlight of the fraternity's social season occurred during the week of February 20, when in respective order there took place a gala house party, an initiation of new fraters, as well as a testimonial banquet to the seniors at which John Holmes of the faculty was guest of honor.

The annual New England Chapters of S. O. P. basketball tourney was won for the second successive year by Mu which was able represented by a veteran team augmented by freshman reserves.

The Mu Alumni Association held a banquet in early spring at which plans for a new house were discussed. Other spring activities included a spring formal at a Boston night club, as well as house parties and another banquet.

OFFICERS

President	Jacob Atlas
Vice-President	Albert Goldman
Secretary	Sidney Cohen
Treasurer	Sumner Berenson

Sigma Omega Psi

AKΠ

Founded at Newark College of Engineering in 1921

Back Row: Lambrukos, Parker, Bielecki, Harrison, Cumming, Quinn, Loring, Whitney, Budzynkiewicz, Dickerman, Dahlen, Plumley, Pyne
Second Row: Tremberth, Kaldy, White, L. Shand, Hawkins, Hill, Grant, Haas, Ward, Bowe, Kirkpatrick, J. Shand, Stringer, Mann
Front Row: Tynan, Newman, Donnellen, Morehouse, Brewster, Farmer, Whitham, Veilleux, Murray, Abdu

1938

Louis Abdu
Wellington Brewster
Richard Farmer
John Donnellan
William Murray
Frederick Newman
James Shand
Louis Veilleux
Elmer Whitham
James Tynan

1939

Arthur Bowe
Carl Dahlen
Runo Johnson
David Kirkpatrick
Clarence Morehouse
Lloyd Shand
Floyd Tremberth
William Ward
Sydney E. White

1940

John Bielecki
Alexander Budzynkiewicz
Perry Cumming
Frederick Dickerman
Lauris Grant
William Harrison
Melvin Haas
Robert Hawkins
Allen Hatch
Clyffeton Hill
Charles Lambrukos
Willard Mann
Edward Plumley
David Pollard
Winslow Stringer

1941

Willard Bird
John Dee
James Kaldy
Douglas Leggat
Lewis Loring
Alexander Parker
Russel Pyne
Edward M. Quinn

TAU CHAPTER

Established in 1931

The initial experience that heralded the panorama of this year's highlights in the annals of the A K Pi's was the chaotic nightmare, known on the Hill as rush week. While the other fraternities entertained the Freshmen, we were busy avoiding falling beams and inducing the prospective pledges to wield a hammer or paint brush in an effort to complete an unfinished house. As soon as a roof was over our heads plans were made to enjoy the privileges of a new house. Among many events, fraternal and social, that were held this year were: four formal initiations, two pledge formals, the Founders' Day Memorial Service; Hallowe'en, Christmas, St. Patrick, and Poverty Parties, an Alumni banquet, Homecoming and Junior Day Spreads, as well as numerous "Vic" parties.

To offset the seriousness of the members of the house, incurred by the winning of the Interfraternity scholastic Jumbo, an informal initiation was held for the newly accepted brethren at which a bit of tonsorial artistry was practiced.

The number of chapters was increased to thirty-six with the acceptance of the new chapter at Wayne University, strengthening our Mid-Western province.

OFFICERS

President	Richard Farmer
Vice-President	Wellington Brewster
Secretary	Clarence Morehouse
Treasurer	Elmer Whitham

Alpha Kappa Pi

ΦΜΔ

Founded at Massachusetts State College in 1918

Back Row: R. Sapareto, Ahearn, Lynch, Capen, Gens, Mitchell, Lundberg, Dillon, Brown, Kimball, Nadworney, F. Sapareto, McGinnis
Front Row: Parsons, Curtis, DeAngelis, DiMatteo, Greeley, Herrick, Milliken, Shay, Perry

1938

Payson Milliken

1939

William Ahearn
Louis DeAngelis
Eliseo De Matteo
Robert Greeley
Francis Gens
James Herrick
Rufus Kimball
Lennart Lundberg
Edward McGuiness
James Mitchell
Louis Sapareto

1940

Joseph Brown
Reginald Perry
John Shay

1941

Charles Capron
Robert Choolgian
Warren Crocker
Ralph Curtis
Preston Dillon
Richard Dodd
William Lynch
Thomas McCormick
Russell Parsons
Walter Penta
Frank Sapareto
Laurence Snow

NU IOTA CHAPTER

Established in 1934

Heading our very eventful year 1937-'38, has been our removal from our quarters on College Avenue to a completely new position "on hill." The new home has been renovated and completely refurnished, putting us within the fraternity circle.

The year was marked also by the untimely death of Charles E. Buchanan, National President of Phi Mu Delta. To him we pay tribute in this issue of the Tufts *Jumbo Book.*

Initiations were held in February and May at which Professors Frederick N. Weaver and Ernest E. Leavitt, of the faculty and also Nu Iota alumni, were guest speakers.

The Pledge Formal was held on Dec. 17th. at the Bear Hill Country Club and proved exceptionally pleasant for the new 1941 pledge class. A Mid-winter Formal took place at the chapter house in March after the new installation of the Chapter. The Annual Spring Formal came about in May, just previous to the Phi Mu Delta Conclave held at the Eastern Slope Inn, North Conway, New Hampshire. Informal socials and "Vic" parties were held every fortnight and especially featured the social season.

In inter-fraternity sports we have had a fairly good year and plenty of fun with our basketball, baseball, wrestling, and track teams holding their own.

OFFICERS

President	Robert Greeley
Vice-President	Eliseo DeMatteo
Secretary	James Herrick
Comptroller	Louis De Angelis

Phi Mu Delta

ΑΞΔ

FOUNDED AT LOMBARD COLLEGE IN 1893

Back Row: Morong, Guild, Goslee, Wilson, Emma Smith, Esther Smith, Towle, Falls, O'Connell, Schendel, Deering
Second Row: Gray, Brown, H. Smith, Savage, Duggan, Neill, Marsh, Davis, Kelman, Dade, Hagen, Burns, Miley, Leuthy, Lybeck
Front Row: Gorman, Bancroft, Corey, Manuel, Remick, Fitzpatrick, Pelky, March, Fedor, G. Smith, Forward

1938

Bette Bancroft
Betty Corey
Emily Fedor
Jane Fitzpatrick
Claire Gorman
Ethel Jackson
Iris Kelman
Dorothy Landry
Dorothy Manuel
Barbara March
Ruth Pelkey
Louise Remick
Gretta Smith
Helen Wanamaker

1939

Barbara Burns
Priscilla Dade
Mary Duggan
Mable Forward
Maxine Gray
Evelyn Hagen
Mary Jane Kerner
Janet Neill
Emma Smith
Esther Smith
Harriet Smith

1940

Virginia Davis
Barbara Deering
Betty Emmons
Marjorie Falls
Betty Goslee
Virginia Guild
Anne Leuthy
Phyllis Lybeck
Dorothy Marsh
Doris Miley
Pearl Schendel
Ruth Spurr
Jean Wilson

1941

Peggy Brown
Virginia Morong
Margaret O'Connell
Marian Savage
Florence Towle

LAMBDA CHAPTER — Established in 1907

FALL:

Alpha Xi Delta swung into its social season with a yummy weinie roast at the home of Mrs. Shaulis. A series of teas followed at which the patronesses for the coming year were welcomed, and the regular members in turn were entertained at the home of Mrs. Ireland. Alpha X's gathered their post mortem finery for the annual rummage sale in a forsaken part of Somerville, whereby the treasury was increased notably. This was followed by the Fall Formal at which the Fox and Hound's Club proved an admirable host for dinner and dancing. Captained by Bette Bancroft, we smashed our way to a second consecutive tennis victory, and the intra-mural plaque.

WINTER:

Christmas blew in, and Mrs. Wright entertained at a cheery Yuletide party complete with Santa and gifts. Initiation was held, followed by dinner at the home of Mrs. Frances Nichols. Soon rush week arrived. The prospective pledges were piloted by Captain Bancroft to an undersea cavern in the Riverbank Court Hotel. The second rush-week event was a double blue and gold tea at the English Tea Room. After the pledge ceremony on February 18, the girls went searching for food in Johnson's Hunt Room. A record turnout ushered in the basketball season with fifteen would-be players participating.

SPRING:

Initiation, Founders' Day Banquet, and the Spring Formal were among the springtime highlights. Mothers and daughters met at the annual tea given in their honor, and, traditionally, with the arrival of June, the seniors were given their farewell party. Thus more ties of friendship were made under the quill of Alpha Xi.

OFFICERS

President	Louise Remick
Vice-President	Jane Fitzpatrick
Recording Secretary	Dorothy Manuel
Corresponding Secretary	Ruth Pelkey
Treasurer	Betty Corey

Alpha Xi Delta

AOTT

Founded at Columbia University
in 1897

Back Row: Robinson, Kellogg, Mergendahl, Platts, Barker, Hescock, Gilliatt, Davis, McClay, Hurley
Second Row: Blood, Nickerson, Townsend, Rourke, Soule, Shepard, Richardson, Miller, Stevens, Grassi
Front Row: Rogers, Cunningham, Barrett, Downing, Merlino, Nelson, O'Brien, Corbett, Harris, Macdonald, McKinley

1938

Marie Barrett
Carmelita Corbett
Jean Forsyth
Matha Jones
Nunzia Merlino
Christine Nelson
Lois O'Brien

1939

Jean Cunningham
Blanche Downing
Margery Harris
Helen Hurley
Marynoyes Kellogg
Sybil McKinley
Bertha Platts
Olean Rogers
Margaret Rourke
Elizabeth Shephard
Elizabeth Soule
Bertha Townsend
Alline Wellington

1940

Madeline Blood
Elinor Gilliatt
Solina Grassi
Elizabeth MacDonald
Katherine McClay
Mary Helen Mergendahl
Barbara Nickerson
Barbara Richardson
Ann Robinson

1941

Caroline Barker
Rhoda Davis
Alma Hescock
Martina Higgins
Doris Miller
Meredith Stevens

DELTA CHAPTER

Established in 1908

Delta chapter of AOPi began the fall season by a rummage sale, which was a semi-success financially but a super-success fun-illy. There were two fall initiations: one on Founder's Day on December 8, and another one earlier in the season. The highlight of the fall term was a visit from the National President of Alpha Omicron Pi, Mary Dee Drummond. We listened to an account of her experiences in going from chapter to chapter throughout the country and of her visit to the Kentucky Mountains, where AOPi carries on an extensive and serviceable philanthropic project. Everyone was charmed by her gracious personality, not to mention her accent.

The Fox and Hounds in Boston was chosen for the Fall Formal, which was a dinner dance, held December 18. With the 3 P's play, vacation looming on Saturday, and fraternity parties, exams, and hustle in general, it was a wonder that anybody made it. But we got there somehow, even if some of us could only stay for dinner, and others arrived during the dance.

Rushing week, of course, is always the high voltage part of the year. Most of our time was passed in Nunzia's room, waist-deep in red paper, white paint, dwarfs, and gab; submerged in worries. A *Snow-White and the Seven Dwarfs* party was given on the Wednesday evening of rush week, at the home of Professor and Mrs. Tutus E. Mergendahl. The house was decorated with confetti and balloons and all kinds of witchery and dwarfery, while everyone was sustained by the marvelous refreshments of Mrs. Mergendahl, the genius of Pi rushing. Bertha Townsend excelled herself as the witch, and Marynoyes Kellogg, lovely in authentic white satin and wine velvet, presided with dignity as Snow White.

The spring Panhellenic formal, the Field Day in May, were the remaining highlights of the year.

OFFICERS

President	Christine Nelson
Vice-President	Nunzia Merlino
Recording Secretary	Lois O'Brien
Corresponding Secretary	Jean Forsyth
Treasurer	Blanche Downing

Alpha Omicron Pi

ΧΩ

Founded at University of Arkansas
in 1895

Back Row: Phillips, Donoghue, Sharon, Hall, Haar, Milnes, Hall F., Moore, Macomber, Smith, Bettencourt
Second Row: Parker, Getchell, Foster, Cole, Morey, Gott, Carter, Thatcher, Belding, Glasier, MacLeod, Payne
Front Row: MacInnis, Wheeler, Putnam, Darby, Tinsley, Harris, Neill, Jepson, Niemi, Pease, Nash

1938

Mabel Darby
Edith Harris
Marion Jepson
Bettie Neill
Josephine Tinsley

1939

Marjorie Burnham
Rachel Cole
Marian Donoghue
Eileen Foster
Barbara Glasier
Eleanor Macomber
Ruth Payne
Caroline Phillips
Barbara Thacher
Eleanor Wheeler

1940

Gertrude Aitchison
Emily Bettencourt
Jane Carter
Anne Getchell
Marjorie Gott
Frances Hall
Jean MacInnes
Virginia Milnes
Helen Moors
Jeanette Morey
Helen Niemi
Jane Parker
Virginia Pease
Eleanor Sharon
Irene Stafford
Betty Lou Troup

1941

Audrey Belding
Helen Haar
Margaret Hall
Phyllis Haywood
Hazel Hunt
Patricia MacLeod
Miriam Nash
Gretchen Putnam
Lois Sample
Rosamond Smith

CHI ALPHA CHAPTER

Established in 1910

Chi Omega was awarded the scholarship cup for the fifth consecutive year. The chapter won second place in intramural tennis. November brought the Fall Formal at the Fox and Hounds Club, and the Patroness' Tea. Though Christmas week meant fire in our rooms, it did not do away with a happy Christmas party at the home of Professor and Mrs. Bartlett and a delightful luncheon at the home of Dean and Mrs. Wren. We transferred our abode for a time to the home of the Bartletts until our rooms, newly furnished by the Alumnae, should again be opened to us in the spring. Although the first of the Pan Hellenic teas could be held at our rooms, the second scheduled in January was held at the Irving's home. After a successful rushing season, the pledges entertained the pledges of the other sororities at a tea. During the year we have held a number of round tables on various subjects including personnel, vocations, discussions on literary works, and others. Spring activities included Field Day, Spring Banquet, a Mother's Day tea, and our Spring Formal.

OFFICERS

President	Edith Harris
Vice-President	Bettie Neill
Secretary	Mabel Darby
Treasurer	Marion Jepson

Chi Omega

ΣΚ

Founded at Colby College in 1874

Back Row: Joyce, Pierce, Maulsby, Proctor, Gilbert, R. Clark, Walkley, Pullman, B. Clarke, Bliss, Taylor, Griswold, MacKenzie, Cheney, Marjerison
Second Row: Finger, Wells, Towns, Lewis, Berle, Blodgett, Graybill, Lamont, Maclachlan, Barton, Blakely, Wentworth, Upham, Bowen, Ryder, Ray, Coburn
Front Row: McNiff, Hoskins, Findeisen, Seekamp, Lane, Bonner, Auer, Hall, Drake, Wishart, Sweetin

Doris Bonner
Helen Findeisen

Elizabeth Arey
Charlotte Fagginger-Auer
Joan Blakely
Barbara Clarke
Marjorie Finger

Harriet Blodgett
Thalia Drake
Marion Gilde

Dorothy Barton
Cecilie Berle
Eleanor Bliss
Nelda Bowen
Betty Cheney
Ruth Clarke

1938
Alicelia Hoskins

1939
Ruth Gilbert
Nancy Hall
Ann Joyce
Marjorie Lamont
Virginia Lane

1940
Arline Graybill
Eunice Griswold

1941
Constance Coburn
Dorothy Lewis
Barbara Majerison
Estelle McNiff
Joan Pullman
Wilma Ray

Graduate Student
Josephine Wishart

Eleanor Magee
Dorothy Seekamp

Helen Maulsby
Janet Maclachlan
Rhoda McKenzie
Rachel Pierce
Persis Proctor

Betty Taylor
Jean Thomas
Priscilla Towns

Thalia Ryder
Betty Sweetin
Jean Upham
Dorothy Walkley
Justine Wells
Edith Wentworth

OMICRON CHAPTER — Established at Jackson 1913

Resting on its laurels as ranking second, scholastically, on the campus, Sigma Kappa took the liberty of "going social" almost immediately this fall, with a gay dinner dance at the Viking. To contribute a sum to the national philanthropic project—the Maine Seacoast Mission, a successful raffle was run. This was but begun when several mothers of Sigmas banded themselves together in a Sigma Mother's Club, to aid the chapter in this, and any other project it might undertake. A Silver Tea, at the home of Dr. and Mrs. Halford Hoskins, the first idea that germinated in this group, was supported by the entire college community, and the desired mark of fifty dollars thus reached.

Initiation and banquet, and the Panhellenic teas swung us from fall to winter, when we gathered at the home of Mrs. Herbert Barry for a Yule party of two moods—carol-singing by firelight, and mirth-provoking games. Before vacation, Perry Proctor, Harriet Blodgett, and Mrs. John Holmes had become our official string trio.

At the start of the New Year, rushing plans, organized by Marge Finger, were discussed at a series of Sunday breakfast-parties. With *The Wedding of Miss Jacksonite to Mr. Sigma Kappa* as its theme, the formal rush party was held at the home of Mrs. A. D. Maclachlan of Melrose. A Dutch-Treat party around the Hoskins' fireplace constituted the afternoon rush party. The season ended with the unusual thrill of having all 21 bids issued, accepted, and a Pledge Supper was held at *Howard Johnson's* in celebration.

The Spring Formal, Mother's Day Tea, Farewell-to-Seniors-Party, and a series of literary and musical programs concluded the chapter's individual affairs. A Regional Convention held at the Parker House, and a pleasant week-end with Mrs. Harriet Finch Pease, Grand Secretary, brought to us the wider vision of Sigmas everywhere.

OFFICERS

President	Doris Bonner
Vice-President	Charlotte Auer
Secretary	Nancy Hall
Treasurer	Jill Lane

Sigma Kappa

PUMBI

Book V

ATHLETICS

CLARENCE P. HOUSTON
Director of Athletics

In comparison with the many other small colleges in New England, Tufts College includes a more divers program in intercollegiate athletics for its undergraduates to compete in than probably any other school.

Immensely fortunate, however, is the athletic department which year after year retains a staff of coaches of broad background and proven ability—men who make a name not only for themselves but also for the teams which they send forth on opposing battle fields bearing the standard of the Brown and Blue.

The Fall sports included Varsity Football, the head coach of which was Lew Manly. Assisting him were Charlie Hingston, backfield coach and Syke Rachdorf, line coach, while Lew Kyrios tutored the junior varsity. In charge of Freshman Football was Chet Delano, assisted by Tony Spath. Varsity Soccer was in charge of Warren Morton, and Freshman Soccer was handled by Bill Garner. William Yeager again coached both the Varsity and Freshman Cross-Country teams.

The Winter sports included Varsity Basketball, coach of which was Art Cochran, while mentor of the junior varsity was Lew Kyrios. Chet Delano, assisted by Tony Spath, took care of Freshman Basketball. Sam Ruggieri managed the reins of Varsity Wrestling, and Joe Watson took care of Freshman Wrestling. The Indoor Track team was coached by William Yeager, aided by Dinger Dussault who also had Freshman Track in his care.

The Spring sports included Varsity Baseball, the head coach of which was Ken Nash. In Freshman Baseball, Chet Delano and Tony Spath were the coaches. Timmy Ring served as Varsity Lacrosse coach and the destinies of the Tennis team were guided by Bill Howard.

JUMBO BOOK

For a fixed charge on their term bill, students receive in return a season ticket to all sports and are automatically members of the Tufts College Athletic Association.

The Board of Directors of Athletics consists of three members of the faculty, as well as six members of the student body—three officers, two senior delegates, and one junior delegate. This group is elected by the four classes in the spring and is nominated from junior and sophomore lettermen by Tower Cross Society.

The function of the Board is to award letters, to fill vacancies caused by the resignation of a captain or manager, and to act in an advisory capacity to the Director of Athletics concerning matters relative to the conduction of intercollegiate athletics.

Meetings are held three times a year within ten days of the termination of each seasonal sport for the purpose of awarding letters. Special meetings, however, are held when convoked by the chairman of the Board.

President	HAROLD ZIMMAN
Vice-President	ALBIN GALUSZKA
Secretary	ROBERT FOLSOM
Treasurer	JAMES WELDON

Varsity Club

Folsom, Zimman, Galuszka, Weldon

Wojy, Guzewicz, Galuszka, Watson

Athletic Association

President	HENRY J. GUZEWICZ
Vice-President	JOSEPH L. WATSON
Secretary	ANTHONY A. WOJCIECHOWSKI

Senior Members		Junior Member
Bennie Collier	Albin A. Galuszka	James L. Dodwell

Varsity Football

The 1937 Jumbo Varsity eleven auspiciously opened the season at the Oval against Al McCoy's Colby club and decisively scored a 20 to 7 victory. Pushing their rivals all over the field, the home organization was never in trouble throughout the rout.

When Rhode Island State visited the following week, however, Jumbo was not so successful and succumbed to a 14 to 7 loss. It was not lack of offensive punch nor defensive power that licked the Tuftsmen, but their rather relative inexperience rendered them unable to cope with the unorthodox formations and tricky offense of the "Rhody Rascals."

Following a week of intensive practice, the men of Manly slaughtered Dave Morey's Bates eleven in a fracas that terminated with a 20 7 score. The Tufts machine clicked in every cog and ran roughshod over their foes. The outlook for the balance of the season seemed quite brilliant at this point.

The fourth successive guest at the Oval was the Williams team of Coach Charlie Caldwell. In a driving, drenching rain, the invaders scored a 13 to 0 triumph capitalizing on breaks, and the tussle ended with the players in a puddle and the fans in a muddle.

Against Bowdoin, which had won the Maine State Championship for the third successive year, Manly's machine was impeded with no little difficulty by Adam Walsh's lads who held their opponents to a scoreless tie on a rain-soaked Medford gridiron.

The final encounter of the season occurred at Mass. State when an inspired Brown and Blue contingent battered the Statesmen all over the greensward to assure themselves of a 7 to 0 conquest.

Back Row: Sherman, Kyrios, Day, Smith, Bennett, Hill, Nalband, Ierardi, Byrne
Third Row: Collier, Griffin, Marshall, Sullivan, Larkin, Pare, Weldon, Galuszka, Spragg, Costello
Second Row: Giunta, Swett, Sheehan, Ellery, Sweeney, Dresser, Fine, Abdu, Russell, Yakeys
Front Row: Rachdorf, Dodwell, Chiros, Arbeene, Urbon, Zimman, Pearson, Sherry, Edwards, Manly

SQUAD

Captain	HAROLD ZIMMAN
Manager	MALCOLM SHERMAN
Head Coach	LEWIS MANLY

Letter Men

L. Abdu
G. Arbeene
A. Bennett
F. Byrne
G. Chiros
B. Collier
W. Day
R. Dresser
J. Dodwell
D. Ellery
G. Edwards
A. Fine
A. Galuszka
A. Griffin
P. Ierardi
A. Pearson
B. Russell
E. Sheehan
R. Sherry
H. Spragg
E. Smith
J. Sullivan
J. Sweeney
J. Urbon
J. Weldon
H. Zimman

Season's Results

Ocotber	2	Tufts 20	Colby	7
October	9	Tufts 7	Rhode Island	14
October	16	Tufts 20	Bates	3
October	23	Tufts 0	Williams,	1
October	30	Tufts 0	Brown	19
November	6	Tufts 0	New Hampshire	3
November	13	Tufts 0	Bowdoin	0
November	20	Tufts 7	Mass. State	0

JUMBO BOOK

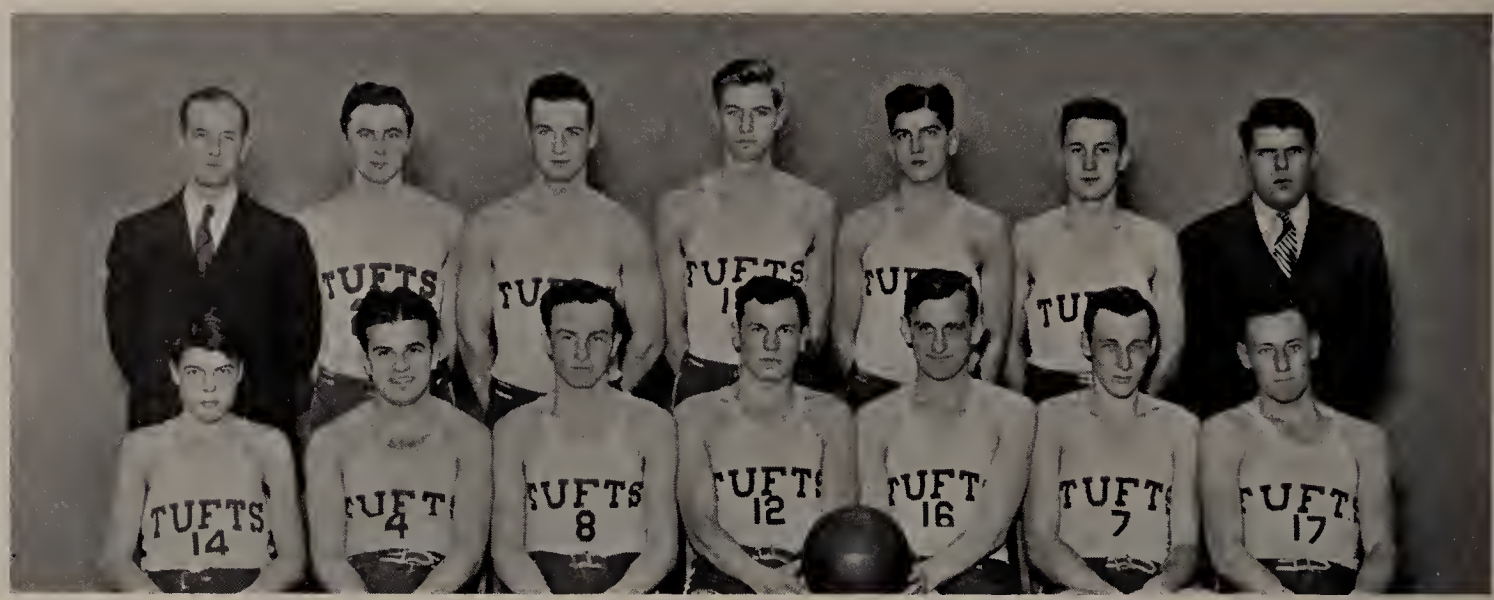

Back Row: Cochran, Pecheux, Sheehan, Pearson, Atlas, Gladwin, Conner
Front Row: Jenkins, Collier, Weldon, Galusxka, Wojy, Tibbs, Varney

Varsity Basketball

SQUAD

Co-captain	ALBIN GALUSZKA
Co-captain	ANTHONY WOJCIECHOWSKI
Manager	HENRY CONNOR
Coach	ARTHUR COCHRAN

Letter Men

B. Collier
A.. Galuszka
F. Jenkins
A. Pearson
A. Wojciechowski
E. Sheehan
C. Tibbs
P. Varney
J. Weldon

Season

Tufts 71	American International	37
Tufts 80	Salem Teachers	35
Tufts 30	Harvard	41
Tufts 51	Boston University	44
Tufts 55	Middlebury	23
Tufts 46	Brown	61
Tufts 47	Springfield	37
Tufts 43	Worcester Polytechnic	49
Tufts 54	Alumni	31
Tufts 35	New Hampshire	46
Tufts 46	Colby	25
Tufts 41	Northeastern	27
Tufts 35	Amherst	40
Tufts 48	Rhode Island	64
Tufts 37	Williams	33
Tufts 52	Mass. State	61
Tufts 54	Brown	47
Tufts 39	Mass. Institute of Tech.	18
Tufts 46	Dartmouth	49

JUMBO BOOK

The eleven victories and eight defeats which denote the record of Coach Arthur Cochran's 1937-1938 varsity basketball team hardly tell the story of a season whose cup was filled to the brim with hard work and heartbreaking results. Much creditable comment was merited by the Jumbo mentor for the way he moulded from relatively green material a basketball team which drew no mean compliments for its Alma Mater.

As a unit the hoopsters set up a new Cousens Gymnasium record for scoring when they tallied one hundred and fifty-one points in the first two games of the season against American International and Salem Teachers' College, respectively.

Though defeated by Harvard, the team automatically ensured itself of second place in the greater Boston collegiate rankings when it triumphed over Northeastern and bumped off the powerful Boston University five in one of the major upsets of this section's hoop season.

Thrilling home games included the Springfield clash in which the Jumbos upset the Gymnasts in a fast exciting contest; the Williams game in which Tufts, after trailing all through, put on the pressure to tie up the score and then forged ahead to win in the final minutes; the Worcester Tech game in which the Brown and Blue grabbed an early lead, lost it, and was miserably trailing when in a sudden reversal of form knotted the count, but unfortunately lost out. The real "killer-diller" of the season occurred, however, in the final fracas against Dartmouth. For the first thirty-five minutes of the game Tufts secured and maintained an unexpected lead, but wearily and drearily slumped in the last five moments to allow the Hanoverians, champions of the Eastern Intercollegiate League, to burst out in a short but effective scoring spree to win a hard-earned affair by the score of forty-nine to forty-six.

As far as individual performances were concerned, probably no other Tufts basketball great ever equalled the defensive exhibitions of Bennie Collier as he held every leading scorer in New England with whom he came into contact to eight meagre points and less.

Varsity Baseball

THOUGH the baseball season of 1937 was not a spectacular one, the team really did perform the creditable feat of defeating once every nine it played twice. And included in this bracket was Boston University, Brown, and Harvard each of whom received sound lickings. Otherwise, the schedule was run off in ordinary manner—losing to stronger teams and beating the weaker. Included among the lettermen were pitchers Galuszka, Hughes, and Wojy; catchers Weeks and Acerra; infielders Captain Spath, Collier, Colclough, and Silvestri; outfielders Lillis, Tominey, Philpott, and Roopenian. The leading batsman was Bennie Collier, the second sacker.

The baseball season of 1938 was optimistically faced by Coach Nash early in April when outdoor practice was started on the Oval diamond. For the first time he had a wealth of battery material on hand. His catching staff included the veteran Joe Weeks, augmented by Black Mike Bennett, Shanty Feinberg, and Dave Pollard, while his hurling corps consisted of the veterans Al Galuszka, Tony Wojy, and Johnnie Hughes, Big Ed Burns and Al Hatch, two speedballers, plus sophomores Gaieski and Demerjian accounted for additional strength on the mound. Captain Ben Collier and Italo Silvestri were dependable guardians of second and third base, respectively, while candidates for shortstop were sophomores Joe Dineen and George Chiros. The first base position was wide open and making a bid for this post was Fran McGee, who had earned his letter as a soph outfielder, Wayne Parmen, another senior, and sophomore Leo Geary. Replenishing the vacancies in the outfield caused by graduation was one swell headache to Coach Nash. The presence of the wily Roopenian in the garden, however, was some measure of relief, and then he was able to select from Tris Wood, Ted Sheehan, John Occhipinti, and Bomb Lipsitz to fill the other two posts. Other candidates included infielders Alba, Franklin, Pare and Wallwork.

The largest first game crowd in the college's history was in attendance when Lowell Textile was met on the thirteenth of April. The Oval was decorated in a festive manner, ladies were admitted free, the college band played away, and the opening day ceremonies of raising the flag and throwing out the first ball of the season were run off in fine manner by the managerial staff in charge. An overnight trip of three days to western Massachusetts featured the jaunts of the ballplaying Jumbos.

Back Row: Watson, Gaieski, Wallwork, Burns, Wojy, Hughes, Wood, Alba
Front Row: McGee, Silvestri, Demerjian, Nash, Chiros, Weeks, Roopenian, Parmen

SQUAD

Coach	KENNETH NASH
Captain	BENNIE COLLIER
Manager	JOHN WATSON

SQUAD

A. Alba
A. Bennett
E. Burns
G. Chiros
B. Collier
S. Demerjian
J. Dineen
A. Feinberg
A. Franklin
A. Galuszka
J. Gaieski
L. Geary
A. Hatch
J. Hughes
H. Lipsitz
F. McGee
N. Pare
W. Parmen
D. Pollard
A. Roopenian
I. Silvestri
E. Sheehan
E. Starosta
J. Weeks
J. Wallwork
A. Wojciechowski
H. Wood

SCHEDULE

April	13	Lowell Textile	at Tufts
April	15	Boston University	at Weston
April	19	Northeastern	at Boston
April	23	University of Vermont	at Tufts
April	27	Boston College	at Chestnut Hill (Boston)
April	30	Bowdoin College	at Tufts
May	5	American International College	at Springfield
May	6	Springfield College	at Springfield
May	7	Williams College	at Williamstown
May	10	Holy Cross College	at Worcester
May	14	Massachusetts State College	at Tufts
May	16	Harvard	at Cambridge
May	16	Harvard	at Cambridge
May	18	Boston University	at Tufts
May	21	Northeastern	at Tufts
May	25	Brown University	at Tufts
June	4	Brown University	at Providence
June	10	Boston College	at Tufts
June	11	Harvard	at Tufts

JUMBO BOOK

Back Row: Handleman, Rockwood, Coogan, Jenkins, Barsalow, Franklin
Front Row: Berry, Ballard, Harris, Guzewicz, Coolidge, Beckvold

Varsity Soccer

SQUAD

Co-captain	NORMAN HARRIS
Co-captain	HENRY GUZEWICZ
Manager	HOWARD HANDELMAN

LETTER MEN

W. Ballard		A. Franklin
L. Barsalow		H. Guzewicz
O. Beckvold		N. Harris
R. Berry		F. Jenkins
N. Bounakes		A. Mastovic
G. Bowser		H. Mathieu
J. Coogan	M. Coolidge	N. Rockwood

A DISMAL season closed with one bright hope for the future. That is that next year there will be an experienced veteran team back for their second season under Coach Morton. These men in addition to a strong Freshman team which set back the Sophomores to the tune of 3 to 1 should mold themselves into a strong unit. Captain-elect "Nick" Bounakes, who received mention on the All-New England Soccer team, should lead his team-mates to a winning season. The first such season that Tufts gas enjoyed in the past few years.

Back Row: Yeager, Phillips, Atkinson, Nygaard, Essigman
Front Row: Quinlan, Lape, Buffum

Varsity Cross Country

SQUAD

Co-captain	DAVID QUINLAN
Co-captain	ERNEST LAPE
Coach	WILLIAM YEAGER

Letter Men

W. Atkinson	H. Nygard
D. Buffum	A. Phillips
E. Lape	D. Quinlan

The Season

Oct. 15	Amherst	Tufts 23	Opponents 36
Oct. 22	Wesleyan	Tufts 30	Opponents 27
Oct. 30	M. I. T.—Tufts—Northeastern	T. 18	M.I.T. 56 N.U. 52
Nov. 8	New England Meet	Tufts 68	

Paced by the brilliant Dave Quinlan the Cross Country team compiled a fine record. Under Coach Yeager's care and with his own faithful diligence, Captain Quinlan trained from a good to an outstanding man. Dave began his practice for the fall meets by starting steady training in the summer months. These efforts resulted in two firsts—in the Tri-meet and against Amherst—one second against Wesleyan on their course and a fine third in the New England Meet.

Back Row: Koskela, Walbridge, Sherry, Hermann, Colleton, Spencer, Sweeney
Front Row: Baker, Renhult, Watson, Carney, Lepalm

Varsity Wrestling

SQUAD

Captain	JOSEPH WATSON
Coach	SAMUEL RUGGIERI
Manager	URPO KOSKELA

LETTER MEN

118 lbs.	Joseph Watson, Crosby Baker
126 lbs.	George Edwards
135 lbs.	William Carney
145 lbs.	Joseph Sweeney
155 lbs.	Andrew Mastovic
165 lbs.	Clifton Walbridge
175 lbs.	No letterman
Unlimited	Robert Hermann

SEASON'S RESULTS

Tufts 24½	M. I. T.	9½
Tufts 10½	Harvard	17½
Tufts 10½	Stroudsburg	15½
Tufts 0	Franklin & Marshall	36
Tufts 19	Springfield	13
Tufts 11½	Amherst	20½
Tufts 9½	Brown	22½

ALTHOUGH the season's record shows two victories as against five defeats, injuries played an important role in the Tuftonian defeats. Captain Watson was greatly missed in some matches due to injuries, while the 175 pound class was difficult to fill when studies and other matters hindered candidates. Edwards, Carney, and Sweeney were the best grapplers of the season, scoring 19, 14, and 14 points, respectively. As a reward for their work Edwards and Sweeney were elected as co-captains for the 1938-1939 schedule which should prove to be "pie" for Coach Ruggieri's lads.

Back Row: Stella, Tarshis, Bernstein, Toon, Rotenberg
Front Row: Stott, Barry, Houston, Doleman, Manly

Varsity Squash

Although the Tufts entry in the class C league had previously played only in class D competition, they nobly distinguished themselves by finishing well up on top of the pile under the leadership of "Doc" Doleman. The class D entry also did well by finishing fifth in a strong league of nine clubs. Sheldon Rotenberg, a junior, was the winner of the college's open squash tournament.

CLASS C

Captain PAUL DOLEMAN

Gordon Stott
Frederick Daley
Lorie Tarshis
Lewis Manly

CLASS D

Captain HERBERT BARRY

Malcolm Toon
Sumner Bernstein
Edward Cahill
Clarence Houston
Sheldon Rotenberg
Burton Robinson
Thomas Stella

JUMBO BOOK

Varsity Tennis

SQUAD

Coach	WILLIAM HOWARD
Captain	GORDON STOTT
Manager	MURRAY JOHNSON

W. Baylies
S. Bernstein
A. Bonney
R. Burden
G. Gigg
H. Novick
G. Stott
D. Swett
K. Chobanian
S. Cohen
E. Gale
C. Garabedian
C. Hastings
B. Robinson
S. Rotenberg

Schedule

April 21	Colby	at Tufts
April 22	Vermont	at Tufts
April 23	Trinity	at Tufts
April 26	R. I. State	at Kingston, R. I.
April 27	Boston College	at Tufts
May 4	Clark University	at Tufts
May 10	Boston College	at Chestnut Hill
May 12	Brown University	at Tufts
May 13	Providence College	at Tufts
May 18	M. I. T.	at Tufts
May 21	W. P. I.	at Tufts
May 24	Springfield	at Tufts
May 27	Amherst	at Amherst

Back Row: Crosby, Farmer, Yale, Rossman, Conforti, Williams, Barsalow
Second Row: Gould, Kempton, Mann, Walsh, Masello, Dolban, Urban, Beckvold, Ring
Front Row: Andrews, Butler, Keary, Harrison, Sullivan, Delane, O'Brien, Holland Smith

Varsity Lacrosse

SQUAD

Coach	TIMOTHY RING
Captain	JOSEPH SULLIVAN
Manager	JOSEPH CONSOLMAGNO

R. Andrews	J. Ciba	J. Graham
L. Butler	L. Carey	C. Hammond
N. Bounakes	J. Cognatta	J. Harrison
R. Beckvold	K. Dahlen	B. Holland
L. Barsalou	W. Dolben	A. Kempton
H. Conforti	R. Farmer	R. Mann
L. Crosby	J. Gould	A. Massello
J. Urbon	R. Voorhees	A. Walsh
G. Yale	S. Hamilton	P. LeRoyer
D. O'Brien	M. Rossman	F. Smith
N. Smith	R. Spencer	J. Sullivan
C. Spear	S. Williams	J. Giunta

Schedule

April 16	New Hampshire	at Durham
April 20	Harvard	at Cambridge
April 22	Dartmouth	at Medford
April 27	M. I. T.	at Medford
May 4	Boston L. C.	at Medford
May 13	Williams	at Williamstown
May 14	Union	at Schenectady
May 20	Colgate	at Hamilton
May 21	Hobart	at Geneva

Back Row: Shay, Symonds, Atkinson, Johnson, Hahn, Nygaard, Leary, Koenig
Second Row: Yeager, Pollard, Newton, Wilson, Grant, Phillips, Griffin, Hatch, Marston, Dussault
Front Row: Lape, Phillips, Jillson, Folsom, Quinlan, Slater, Burton, Samson

Varsity Track

Coach	WILLIAM YEAGER
Assistant	CLARENCE DUSSAULT
Outdoor captain	GEORGE ARBEENE
Indoor captain	ROBERT FOLSOM
Manager	BURTON JOHNSON

Letter Men

J. Adams		D. Pollard
W. Atkinson		D. Quinlan
G. Arbeene		A. Symonds, Jr.
L. Burton		R. Wilson
R. Folsom		D. Sampson
L. Grant	A. Hatch, Jr.	B. Johnson, manager

Indoor Results

January	22	Tufts vs. Boston Y. M. C. A. (informal)			
January	29	Knights of Columbus Games			
February	5	Tufts vs. Harvard (informal)			
February	12	B. A. A. Games			
February	19	Tufts vs. M. I. T.	T 58	Opp. 23	
February	26	Tufts vs. W. P. I. vs. Mass. State	T 78	W. P. I. 28	Mass. St. 8

LEAVING five shattered records in its wake, Coach Yeager's 1938 indoor track team literally swept through its season. Besides doing Tufts justice in the Y. M. C. A. Handicaps and the B. A. A. and Prout Games, the Jumbo runners eased to wide-margined wins in their only dual and triangular meets.

Setting a pace that was only a hint of what was to be forthcoming from the 1938 crop of tracksters, Dave Quinlan starred in the opening meet of the season with a victory in the "Y" Invitation Mile. At this same meet the first of the school records tumbled as sophomore high-jumper, Laurie Grant, cleared the bar at 6 feet 1½ inches.

With the Boston Garden entering the field of track events for a brief period during the winter months, the Tufts relayers were given their chance to capture further honors for the Brown and Blue. At the Prout games the two-mile team, with Ralph Slater, Bill Atkinson, Bob Folsom, and Dave Quinlan carrying the mail, finished a close second to Holy Cross in a five-cornered heat. The mile relay foursome, composed of Al Hatch, Al Symonds, Dan Samson, and John Adams, led Mass. State and Colby a merry chase in the B. A. A. meet. In this meet the two mile teams, running in a field of six, was edged back into fourth place in one of the most thrilling relays to hit Boston boards.

Leading Tufts to a 58-23 run-away from M. I. T. at Cambridge, Captain Bob Folsom set a short-lived 600-yard record. Other outstanding performances in this dual clash were George Arbeene's double win in the 50 and broad jump and Dave Pollard's record heave in the shot-put.

To put the finishing touches on one of its most brilliant seasons, the Yeager outfit closed its schedule by romping home to an easy victory in its annual triangular clash with Mass. State and Worcester Polytech. Taking nine out of ten possible first places, breaking four Cage marks, and making a clean sweep of all places in the 600-yard and mile events, the Tuftsmen piled up a total of 74 points, against 28 for Mass. State and 8 for W. P. I. Captain Folsom broke his own record in the 600, setting a new mark of 1:16.7. George Arbeene chalked up another record in the broad jump with a leap of 21 feet 6⅞ inches. Dave Quinlan, repeating a performance unofficially turned in earlier in the season, set a mile record, rounding the distance in 4:39.6. Dave Pollard bettered his record efforts by breaking his own record in the shot put, heaving the 16 pound weight 42 feet 9¼ inches.

Of fourteen men awarded letters in the sport, only three were members of the Senior class. However the superb performances of these three was more than enough to compensate for the lack of '38 representation. Each of the three, Indoor Captain Folsom, Outdoor Captain Arbeene, and Cross-Country Co-captain Quinlan, established at least one record in his specialty, and each was a consistent scorer in more than one event in all of the team's meets.

With this record of achievement behind it, the indoor track team of the 1938 season has earned for itself one of the most conspicuous nooks in the annals of Tufts sports history.

JUMBO BOOK

FRESHMEN

FOOTBALL

Manager A. D. Callow,

Coach, C. K. Delano

NUMERALS

E. Knobel
J. Powers
A. Franz
W. Paglia
D. Shedd
E. Adams
B. Budrunas
T. Chiara
C. Ciaffone
E. Dugger
J. Hall
M. Hannabury
T. Haselton
E. Lorett
J. O'Connor
R. Patterson
J. Ross
K. Sears
J. Sketchely

TRACK

Coach, W. S. Yeager
Coach, C. E. Dussault
Manager, B. Johnson

NUMERALS

F. Bennett, Jr.
G. Brainerd
F. Carley
E. Dugger, Jr.
N. Hosmer
A. Keigan
L. Lundgren
H. Paegal
E. Alcott

WRESTLING

F. Morrisey, *Captain*
T. Nowicki
G. Tsolas
R. Mitchell
B. Galas
K. Sears
C. Kruszyna
C. Ciaffone
A. Bryer
B. Miller

JUMBO BOOK

SPORTS

BASKETBALL

Coach, Chester Delano

Manager, James Glynn

NUMERALS

E. Backman
J. Dee

P. Garney
J. Sullivan
T. Haselton
L. Gessay
A. Kyrios
J. Koslowski
R. Skuse, *Freshman Mgr.*

LACROSSE

Coach, Lewis Kyrios
Manager, S. Berenson

SQUAD

R. Anslow
F. Bruce
R. Helgeson
W. Mahoney
W. Whitney
R. Pyne
F. Avola
J. Cafarella
J. MacKenzie

D. Whittredge
D. Shedd
P. Bartlett
R. Bernstein
J. McNaught
J. Goldblatt
E. Quinn
G. Bedford
A. Colozzi
E. Maferra
T. Nowicki
P. Bixby
W. Leggatt

TENNIS

G. Bancroft
W. Bird
I. Bloch
J. Breen
A. Coolidge
J. Goodridge
D. Hays

H. Linden
A. Milhench
H. Jacobs
J. Morey
R. Parsons
D. Strout
R. Topaz

Miss Eleanor Dexter, Miss Ruth Lincks, Miss Ruth Little

Jackson Athletic Coaches

The Jackson Athletic Association is composed of a President, Vice-President, Secretary, and Treasurer elected by the entire student body. In addition, there is a freshman representative chosen by her own class, and managers of all varsity sports are automatically members. The Athletic Association is one of the most active organizations, sponsoring both intercollegiate and intramural athletic activities.

At all times, it is assisted by the active cooperation of the Physical Education Department. Miss Lincks, head of the department, coaches varsity field hockey, the modern dance group, and varsity tennis. Miss Dexter coaches varsity basketball and archery.

As well as arranging schedules of games for the varsity teams, supervising team selection and practices, A. A. directs the full program of intramural activities, including interclass hockey in the fall, intersorority basketball and tennis, and the eventful annual Field Day. It fulfills the social purpose of an athletic program by providing for teas following varsity games, and during the basketball season, entertainment of the visiting team by the Jackson girls either at the "caf" or some other accessible spot. One most pleasant feature of its program is the recreation hour at Jackson Gymnasium on two afternoons during midyears.

The Athletic Association accomplishes this vast amount of work through the frequent meetings, by awakening enthusiastic support among the student body, and by close cooperation of members of the association with the team managers and coaches.

President	BARBARA MARCH
Vice-President	BLANCHE DOWNING
Secretary	BERTHA TOWNSEND
Treasurer	ELEANOR MACOMBER
Freshman Representative	DOROTHY WALKER

Mary Jane Karner
Bette Bancroft
Sybil McKinley
Ruth Odell
Elizabeth Emmons
Marjorie Gott
Virginia Pease

Jackson Athletic Association

Eleanor Macomber, Barbara March, Blance Downing, Bette Bancroft

Jackson Field Hockey

Although the team's record of victories remains the same as last year's, there has been increased interest in the game. A larger squad, ably directed by Miss Lincks, has cooperated efficiently and maintained high standards of sportsmanship. An innovation of the season was a practice game with Sargent School, held October 30, which Sargent won, 2-0.

Captain	MARION JEPSON
Manager	VIRGINIA PEASE
Assistant Manager	KATHERINE SHEEHAN
Coach	RUTH LINCKS

Varsity Squad

Bette Bancroft
Nelda Bowen
Barbara Burns
Virginia Davis
Blanche Downing
Elizabeth Emmons
Theiss English
Eileen Foster
Ruth Glidden
Marion Jepson
Iris Kelman
Wilma Leland
Dorothy Marsh
Nunzia Merlino
Bertha Platts
Persis Proctor
Dorothy Seekamp
Dorothy Starr
Berth Townsend
Helen Wanamaker

Season

November 4	At Jackson	Jackson 2, Wheaton 5
November 10	At Jackson	Jackson 1, Radcliffe 0
November 19	At Pembroke	Jackson 5, Pembroke 2

Back Row: Dorothy Marsh, Bertha Platts, Theiss English, Marion Jepson, Blanche Downing, Persis Proctor, Nelda Bowen
Front Row: Elizabeth Emmons, Barbara Burns, Wilma Leland, Dorothy Seekamp, Iris Kelman, Nunzia Merlino

Back Row: Dorothy Seekamp, Bette Bancroft, Gretta Smith, Edith Wentworth, Patricia Cass, Caroline Barker, Sybil McKinley, Doris Miller, Barbara Richardson, Dorothy Marsh, Barbara Thatcher, Ruth Odell, Wilma Leland, Eleanor Macomber
Front Row: Marion Donoghue, Helen Hurley, Blanche Downing, Bertha Platts, Mabel Darby, Barbara Burns, Evelyn Hagen, Bertha Townsend, Virginia Davis

Jackson Basketball

Captain	MABEL DARBY
Manager	SYBIL McKINLEY
Coach	ELEANOR DEXTER
Assistant Manager	VIRGINIA DAVIS
Assistant Manager	MARION DONOGHUE

SQUAD

Barbara Burns		Eleanor Macomber
Mabel Darby		Dorothy Marsh
Blanche Downing		Anita Martin
Evelyn Hagan		Doris Miller
Helen Hurley		Ruth Odell
Bertha Platts		Isabelle Phelan
Bertha Townsend		Barbara Richardson
Bette Bancroft		Dorothy Seekamp
Caroline Barker		Gretta Smith
Wilma Leland		Dorothy Starr
Brenda Lewis		Barbara Thacher
Edith Macgregor	Particia MacLeod	Edith Wentworth

SEASON

February 23	At Pembroke	Jackson 49, Pembroke 20
March 1	At Jackson	Jackson 30, Radcliffe 18
March 9	At Jackson	Wheaton 33, Jackson 24

THIS year's successful season has had two notable features. Practically the entire squad has played in major games, which has increased team spirit and ability. Also, the use of zone guarding instead of man to man guarding has proved more efficient and has speeded up the game.

With the death of Dr. Charles Gott at Midyear's, the college sustained an irreparable loss. An alumnus of Tufts, Fletcher Professor of English since 1925, and later Dean of the Graduate School, he brought distinction to his Alma Mater. Even higher than his scholastic achievements, however, at least in the hearts of students, was his talent, nay, genius, for attaching persons to himself and making friends. Everyone who came under his influence felt this quality, so that his passing means a personal loss to everyone who knew him.

He was at once a distinguished scholar, an inspiring teacher, and the kindest of men; devoted to the college, and ardent to maintain its highest interests, yet this attitude was without rigidity; his interest in students was broad and sincere; he spent hours of his time over individual problems, and many a boy and girl has him to thank for a happy adjustment between student and school.

The class of 1938 may well feel a deep satisfaction that it was privileged to know this contact before it was withdrawn, in the inexorable destiny of death.

DEAN CHARLES GOTT

Back Row: Sweeney, Dodwell
Front Row: Pearson, Weldon, Edwards

Class Officers

President, James Weldon
Vice-President, Jos. Sweeney
Secretary, Albert Pearson
Treasurer, Giraud Edwards
Marshal, James Dodwell

Tufts Juniors

JOHN A. ADAMS
Lynn, Mass.
M.E., E.E.

WILLIAM H. AHEARN, JR., ΦΜΔ
Lawrence, Mass. "Grind"
B.S.; Chemical Society; Baseball 1, 2, 3; Track 1, 2, 3; Football 1.

ANTHONY ALBA
Revere, Mass. "Tony"
B.S.; Baseball.

ALBERT E. ANDERSON, JR., ΔΤΔ
Saugus, Mass. "Al"
M.E., E.E.; Radio Club.

GORDON L. ANDERSON
Arlington, Mass.
B.S.

GILBERT T. ANDREWS
Plymouth, Mass.
A.B.

JACOB E. ATLAS, ΦΕΠ
Lynn, Mass.
A.B.

STANWOOD AYER
Cambridge, Mass.
M.E., E.E.

CROSBY F. BAKER, JR., ΑΤΩ
West Medford, Mass. "Shorty"
B.S.; Soccer 1; Wrestling 1, 2, 3; Ivy; Lacrosse 1, 2, 3; Sword and Shield; Student Council 2, 3; Interfraternity Council 3; Chemical Society 1, 2; German Club 3.

FREDERICK BENINGTON
Somerville, Mass.
B.S.

ALTON C. BENNETT
Greenwood, Mass. "Ben"
A.B.; Football; Baseball; Intramural Basketball.

FRANCIS H. BENNETT, ΔΤΔ
Adams, Mass. "Doc"
B.S.; Weekly.

SUMNER BERENSON, ΣΩΦ
Lowell, Mass. "Jim"
A.B.; Tuftconic Society Treasurer 1, 2, Vice-President 3; Lacrosse Asst. Manager 2; Lacrosse Freshmen Manager 3; Chemical Society 1.

SUMNER H. BERNSTEIN
Lowell, Mass. "Sum"
B.S.; International Relations Club, Vice-President; Model League Executive Committee Member; Tennis; Squash; Intramural Basketball.

RICHARD F. BERRY
Hyde Park, Mass. "Dick"
C.E.; American Society Civil Engineers 2, 3.

SALVATORE BERTOCCI
Somerville, Mass. "Ted"
M.E., E.E.; A.S.M.E.

WALTER G. BEZUBKA
Medford, Mass.
B.S.; Commuters' Club; Intramural Basketball; Soccer; Baseball.

HARTWELL W. BLANCHARD
New York, N. Y. "Hart"
B.S.

WILLARD F. BLISS
Bloomfield, N. J.
B.S.

SEYMOUR I. BLUM ,ΦΕΠ
Newton Centre, Mass. "Sy"
A.B.; Baseball 1.

ORLOW M. BOIES
Wethersfield, Conn.
B.S.

NICHOLAS J. BOUNAKES, ΘΔΧ
Fall River, Mass. "Nick"
B.S.; Soccer, Lacrosse.

ARTHUR F. BOWE
W. Somerville, Mass.
B.S.

GEORGE W. BOYCE
Lexington, Mass.
A.B.

DONALD BRADBURY
Fall River, Mass. "Don" "Brad"
M.E., E.E.; A.S.M.E., 2, 3; Unity Club 1, 2, 3.

FREDERIC E. BRINNICK
Gloucester, Mass.
Ch.E.

JOHN J. BRODERICK
Clinton, Mass.
B.S.

EDMUND W. BROWN
Woburn, Mass.
C.E.

ERNEST A. BROWN, JR.
Bedford, Mass. "Brownie"
A.B.; Unity Club; I. R. C.

DONALD C. BUFFUM
Acton, Mass. "Texas"
Ch.E.; Cross Country; Track; Chemical Society.

ROBERT P. BURDEN, ΑΤΩ
W. Medford, Mass. "Bob"
E., A.B.; Soccer 1, 2, 3; Track 1, 2; A.S.C.E.; Ski Club Secretary-Treasurer.

EDWARD R. BURNS
Waltham, Mass.
A.B.

LESLIE A. BURTON, ΔΤΔ
Brattleboro, Vt. "Les"
A.B.; Weekly Managing Editor; Indoor, Outdoor Track; Debating Council.

LAURENCE B. BUTLER, ΔΤΔ
Saugus, Mass. "Larry"
Ch.E.; Chemical Society 1, 2, 3; Soccer 2; Lacrosse 1, 2, 3.

PHILIP S. BUTLER
W. Medford, Mass.
B.S.

FRANK E. BYRNE
Lynn, Mass.
M.E., F.E.; A.S.M.E.; Football 1, 2, 3; Lynn Tufts Club; Varsity Club.

JOHN H. BYSTROM
Brockton, Mass. "Johnnie"
M.E., E.E.; A.S.M.E.; Glee Club.

THOMAS A. CEPLIKAS
No. Andover, Mass.
B.S.

EUGENE E. COLLIER
W. Somerville, Mass. "Gene"
A.B.; History Club; Unity Club.

H. EDWARD CONFORTI
Holyoke, Mass. "Buzz"
B.S.; Lacrosse Freshman and Varsity; German Club; Varsity Club; Pre-Medical Society.

JOSEPH CONSOLMAGNO, ΔΤ
Medford, Mass. 'Joe'
A.B.; Tufts Weekly Sports Editor; Varsity Lacrosse Manager; Commuters' Club.

MARSHALL H. COOLIDGE, ΑΤΩ
E. Lynn, Mass.
C.E.

DONALD A. COWDERY, ΔΤ
Stratford, Conn.
A.B.

LAWRENCE F. COZZA
W. Somerville, Mass.
B.S.

LINCOLN B. CROSBY, ΘΔΧ
Melrose, Mass. "Linc"
M.E., E.E.; Lacrosse 1, 2, 3; Football 1; Track 1, 3; Cross Country 3.

GEORGE L. CUSHMAN, ΘΔΧ
Berlin, N. H. "Cush"
A.B.

SIDNEY CUTLER, ΦΕΠ
Quincy, Mass. "Sid"
A.B.; Baseball 1; Basketball J. V.; Menorah Club; History Club.

KARL E. DAHLEN, ΑΚΠ
Saugus, Mass.
M.E., E.E.; Lacrosse; Soccer 1.

GEORGE E. DALE
Watertown, Mass.
M.E., E.E.

ELMER H. DALEY
Salem, Mass.
A.B.

HENRY W.. DAY, ΖΨ
Marblehead, Mass.
Ch.E.

LOUIS DeANGELIS, ΦΜΔ
Framingham, Mass. "Lou"
B.S.; Baseball Junior Manager; Chemical Society; Glee Club 1, 2, 3; Newman Club.

EDWARD O. DEAN
Leominster, Mass. "Ted"
M.E., E.E.; Soccer 1, 2, 3.

MAURICE DELL, ΣΩΨ
Chelsea, Mass. "Moe"
Ch.E.; Chemical Society; Glee Club 1, 2; Football 2.

RENOCK DICK
Jamaica Plain, Mass. "Renny"
M.E., E.E.; A.S.M.E.

ELISEO A. DiMATTEO, ΦΜΔ
Somerville, Mass. "Al"
B.S.; Chemical Society.

JAMES L. DODWELL
Portland, Me.
A.B.

WILLIAM H. DOLBEN, JR., ΘΔΧ
Somerville, Mass. "Bill"
M.E., E.E.; Football 1; Lacrosse 1, 2, 3.

WILLIAM E. DORIN
Meriden, Conn.
M.E., E.E.

THOMAS A. DUNLEA
Somerville, Mass. "Tom"
A.B.; Historical Society; Newman Club.

GEORGE A. EDWARDS
Whitman, Mass.
B.S.; Wrestling 1, 2, 3; Varsity Club; Pre-Medical Society; Chemical Society 1, 2.

GIRAUD C. EDWARDS, ZΨ
Winthrop, Mass.
C.E.

DONALD E. ELLERY
Falmouth, Mass.
M.E., E.E.

IRVING L. FARBER
Lynn, Mass.
B.S.

NOYES D. FARMER
Wollaston, Mass.
A.B.

RICHARD E. FARMER
Seymour, Conn.
A.B.

ROBERT E. FARRAND
Winthrop, Mass.
B.S.

THOMAS C. FARRELL
Pittsfield, Mass.
A.B.

A. EVERETT FEINBERG, ΣΩΨ
Chelsea, Mass. "Wholesale Al Fin"
B.S.; String Quartet; Intramural Basketball; Javee Basketball; Intramural Baseball; German Club; I. R. C.; History Club; Pre-Medical Society; Ski Club; Spanish Club President; Mayor of Tufts; Tennis; Soccer; Track Asst. Manager; Baseball.

WALTER S. FELDMAN
Lynn, Mass.
B.S.

ELMER B. FIORINI
Lynn, Mass.
C.E.; A.S.C.E.; Track 2, 3; Football 1, 3; Lynn Tufts Club; Varsity Club; Newman Club.

MORTIMER A. FISCHER, ΦΕΠ
Jamaica, Long Island, N. Y. "Jeff"
B.S.; German Club; Menorah President; Varsity Track Junior Manager; I. R. C.; Economics Club.

LAURENCE R. FITZGERALD
Quincy, Mass. "Fritzy"
B.S.; Pre-Medical Society 2, 3; Chemical Society 2, 3.

JOHN T. FOLEY
Arlington, Mass.
Ch.E.

RICHARD J. FRANZ 3RD
Melrose, Mass. "Dick"
Ch.E.; Chemical Society.

JAMES R. FRENCH
Everett, Mass.
B.S.

SAMUEL I. GABRIELSON
Lynnfield, Mass. "Gabey"
M.E., E.E.; Band 1, 2, 3; Lacrosse 1, 2.

CHARLES B. GARABEDIAN
Everett, Mass. "Charlie"
A.B.; History Club; Commuters' Club; Tennis Club; Intramural Basketball.

AARON GARBER
Lynn, Mass. "Jan"
Ch.E.; Chemical Society; Radio Society; Wrestling.

FRANCIS W. GENS
Lawrence, Mass.
B.S.

JOHN E. GERETY
Everett, Mass.
B.S.

JOHN R. GHUBLIKIAN, ΑΤΩ
E. Weymouth, Mass. "Johnny"
Ch.E.; Chemical Society 1, 2, 3; Soccer 1, 2, 3; German Club.

PHILIP R. GILES
Haverhill, Mass.
A.B.

MILTON GLICKSTEIN
Roxbury, Mass.
B.S.

JAMES H. GRAHAM
Arlington, Mass.
B.S.

ROBERT W. GREELEY, ΦΜΔ
Hudson, Mass. "Bob"
M.E., E.E.; Soccer 1, 2, 3; Glee Club; Lacrosse 1; Basketball J. V. 3; A. I. E. E.

WILLIAM J. HALPIN
W. Somerville, Mass.
B.S.

ROBERT G. HALL
Greenfield, Mass.
B.S.

EDWARD F. HAMILTON, JR.
Medford, Mass.
Ch.E.

HOWARD P. HANDLEMAN
Worcester, Mass.
B.S.

WILLIAM A. HARRIS
Brooklyn, N. Y.
B.S.

CARLTON H. HASTINGS
Waltham, Mass.
Ch.E.

JAMES W. HERRICK, ΦΜΔ
Beverly, Mass. "Jim"
B.S.; Glee Club 1, 2, 3; Lacrosse 1.

ROGER S. HEWITT
Minot, Mass.
M.E., E.E.

ROBERT A. HODDER
Needham, Mass. "Bob"
A.B.; Soccer; Commuters' Club; Union.

ROBERT G. HOSMER
Norway, Me. "Bob"
A.B.; Track 1; Unity Club President; Debating Society.

MARTIN J. HOWE
Ludlow, Vt. "Mart"
A.B.; History Club.

JOHN H. HUGHES
Medford, Mass.
M.E., E.E.; A.S.M.E.; Varsity Club; Baseball 1, 2, 3; Basketball 1, 2, 3; Football 1; Newman Club.

PAUL N. IERARDI
Lynn, Mass. "Joe"
B.S.; Football 1, 3; Lynn Tufts Club; Varsity Club.

VINCENT R. JARRETT
Stamford, Conn.
B.S.

RUNO E. JOHNSON
Boston, Mass.
Ch.E.

SAMUEL B. KANE
Medford, Mass.
C.E.

DAVID W. KEAN
Concord, Mass.
M.E., E.E.

VINCENT P. KEENAN
Winthrop, Mass. "Vinnie"
B.S.; Tufts Yacht Club.

LOUIS F. KILHAM, JR.
Beverly, Mass.
E.

JOHN J. KILLOURHY
Somerville, Mass.
M.E., E.E.

JOHN B. KIMBALL
W. Medford, Mass.
M.E., E.E.

RUFUS A. KIMBALL, ΦΜΔ
Chester, Vt.
M.E., E.E.; A.S.M.E.

DAVID W. KIRPATRICK
Stoneham, Mass.
Ch.E.

SAMUEL R. KOSTICK
Roxbury, Mass.
A.B.

JOHN G. KRAMER
Medford, Mass.
B.S.

GEORGE C. LAYMAN
Woodstock, N.Y.
B.S.

MORRIS A. LEAFFER
Lynn, Mass. "Moe" "Red"
B.S.; Chemical Society

NORMAN LENSON, ΣΩΨ
Dorchester, Mass.
B.S.

ERIC N. LINDBLADE
Malden, Mass.
A.B.

VICTOR A. LUCIA
Utica, N. Y.
B.S.

LENNART A. LUNDBERG
Somerville, Mass.
Ch.E.

NORMAN N. MacASKILL
Somerville, Mass.
B.S.

ROBERT N. MANNING
Hartford, Conn. "Bob"
B.S.; Soccer; Chemical Society; Unity Club.

GEORGE N. MARSHALL, ΔΤΔ
Springfield, Mass. "Marsh"
Cross Country 1; Track 1; Football 1, 2, 3; History Club 1, 2, 3; Liberal Club 2; Unity Club 1, 2; Unity Club President 3.

HORACE J. MATHIEU, ΔΤΔ
New Bedford, Mass.
B.S.

WILLIAM A. MAUDE
Lynn, Mass.
Ch.E.

ROBERT R. MAY, ΦΜΔ
W. Somerville, Mass. "Bob"
A.B.; Tennis; Dramatics; History Club; Commuters' Club; I. R. C.

LEO F. McATEER
Dedham, Mass.
M.E., E.E.

LAWRENCE A. McCARTHY
Wollaston, Mass.
E.

JOHN D. McCURTAIN
Brookline, Mass.
B.S.

EDWARD W. McGUINESS, ΦΜΔ
So. Hamilton, Mass. "Mac"
Ch.E.; Chemical Society 2, 3; Football 2; Newman Club.

JOHN D. McNEISH, ΖΨ
Winthrop, Mass.
C.E.

HERMAN C. MENES
Brookline, Mass.
M.E., E.E.

DEAN MERCER
Fairhaven, Mass.
A.B.

HARRIE W. MILEY, ΔΤΔ
Winchester, Mass. "Harrie"
M.E., E.E.; A. S. M. E.; Math. Club.

JAMES A. MITCHELL
Boston, Mass.
Ch.E.

CLARENCE K. MOREHOUSE, ΑΚΠ
Dorchester, Mass.
B.S.

ROBERT J. MORRISEY
Medford, Mass. "Scoop"
B.S.; *Jumbo Book Staff;* Newman Club; Off-Hill Club.

HOWARD T. MOULTON
Medford, Mass.
A.B.

WILLIAM S. MOUNCE, ΔΤΔ
So. Woodstock, Vt. "Bill"
B.S.; Soccer Freshman Asst. Manager 2, Freshman Manager 3; Ski Club 1, 2, 3; Chemical Society, 1 2.

JOHN J. MURPHY, ΑΤΩ
Bridgeport, Conn. "Sugar Foot"
B.S.; Ivy Society; Baseball J. V.; Newman Club.

DONALD NEWTON
Hollis, Long Island, N. Y. "Don"
C.E.; Indoor Track 1, 2, 3; Outdoor Track 1, 2, 3; Soccer 3; Varsity Club; Ski Club; Cross Country 1; A. S. C. E.

PHINEAS NORMAN
Brookline, Mass.
Ch.E.

DAVID C. O'BRIEN
Brockton, Mass.
B.S.

CHARLES E. OLIVER
So. Berwick, Me. "Charlie"
M.E., E.E.; Glee Club 1, 2, 3; Choir 2; Ski Club.

MILTON PALEVSKY
Brookline, Mass..
A.B.

NATHAN O. PARKER, ΔΤΔ
Cohasset, Mass. "Nate"
A.B.; English Club President; Golf Captain and Manager; Football Varsity Manager; Tuftonian Associate Editor; Dramatics.

ALBERT M. PEARSON
Medford, Mass. "Al"
B.S.; Ivy Class Secretary; Football; Basketball.

EMILE J. PELLETIER
Salem, Mass.
B.S.

ALBERT Q. PERRY
Portland, Me. "Al"
A.B.; Debating 1, 2, 3; Unity Club 1, 2, 3. Liberal Club 2; Cross Country 1; History Club;

PAUL C. PETERSEN
W. Medford, Mass.
A.B.

JUMBO BOOK

DONALD K. PHILLIPS, ΔΤΔ
Attleboro, Mass. "Don"
B.S.

PAUL D. PFANSTIEHL, ΔΤΔ
No. Attleboro, Mass. "Phan"
M.E., E.E.; A. S. M. E.; Math. Club.

WENDALL C. PHILLIPS, JR.
Dedham, Mass.
M.E., E.E.

WILLIAM H. POOR, ΔΤΔ
New Bedford, Mass. "Bill"
A.B.; Cross Country Manager.

LEICESTER R. POTTER, JR.
Brookline, Mass.
A.B.

STEPHEN R. PUTNAM
No. Quincy, Mass.
M.E., E.E.

WILLIAM T. QUIRK
Medford, Mass.
B.S.

RICHARD A. RAYMOND
W. Bridgewater, Mass.
M.E., E.E.

WALTER B. RENHULT, JR.
W. Concord, Mass. "Walt"
M.E., E.E.; Wrestling 1, 2, 3.

DONALD F. RICHARDSON
Chester Depot, Vt.
A.B.

JOHN RIDLON
Chicago, Ill.
B.S.

RALPH B. RITTENBURG
Mattapan, Mass.
E.

RICHARD R. ROBERTS
Abington, Mass.
Ch.E.

BURTON D. ROBINSON, ΦΕΠ
Mattapan, Mass.
B.S.; Tufts Weekly Business Manager.

LAWRENCE ROCKWOOD
Medford, Mass. "Raspy"
B.S.

KENNETH L. RODGERS
Newton, Mass.
M.E., E.E.

SHELDON ROTENBERG, ΦΕΠ
Attleboro, Mass. "Shel"
A.B.; Varsity Tennis; Varsity Squash; College Orchestra; Glee Club; String Quartet; German Club; Menorah.

CHARLES V. RUBIN
W. Bridgewater, Mass.
B.S.

ANTHONY W. SABINO, ΑΤΩ
Newtonville, Mass. "Tony"
B.S.; Newman Club; Commuters' Club; Chemical Society; Pre-Medical Society.

DANIEL P. SAMSON, DΥ
Brockton, Mass. "Dan"
B.S.; Indoor Track; Outdoor Track; Pre-Medical Society Vice-President.

R. LOUIS SAPARETO, ΦΜΔ
Bradford, Mass. "Rocky"
B.S.; Newman Club 2, 3; Chemistry 1, 2, 3; Pre-Medical Society 2, 3; Interfraternity Council 3; Tufts Weekly Staff; Wrestling 1, 2.

ARTHUR F. SCHOENFUSS, ΘΔΧ
Hartford, Conn. "Art"
M.E., E.E.; Track 1.

LLOYD I. SEXTON
Watertown, Mass.
B.S.

LLOYD D. SHAND
Somerville, Mass.
B.S.

PETER P. R. SHEA
Malden, Mass.
B.S.

JOHN C. SHEEHAN
Charlestown, Mass.
B.S.

WILLIAM C. SHEPARD, ΔΤΔ
San Francisco, Calif. "Bill"
A.B.; Tuftonian; Tennis; English Club; Interfraternity Council.

MORRIS I. SHORT
Roxbury, Mass.
B.S.

BERNARD S. SISKIND, ΦΕΠ
Chelsea, Mass. "Bernie"
Ch.E.; Chemical Society; Menorah; Wrestling 1; Track 2; Soccer 2.

FRANK M. SMITH, JR., ΑΤΩ
Taunton, Mass.
A.B.

CHARLES W. SPEAR
Thomaston, Me. "Bill"
A.B.; German Club Treas.; Lacrosse.

JOEL P. STACEY
Marblehead, Mass.
Ch.E.

LOUIS W. STEARNS
Chelmsford, Mass.
B.S.

RICHARD B. STEPHENSON, ΖΨ
Sheffield, Mass. "Dick"
B.S.; Dramatics; English Club; Poetry Club Chairman; Tuftonian Assoc. Editor.

LEWIS M. STILLMAN
Winchester, Mass. "Lew"
A.B.; Soccer Manager; Weekly Staff; Commuters' Club President; Glee Club.

HERBERT I. SULLIVAN, JR.
No. Weymouth, Mass.
M.E., E.E.

JOHN J. SWEENEY
Brockton, Mass. "Joe"
B.S.; Class Vice-President; Sword and Shield; Ivy Society; Varsity Football; Varsity Wrestling; Newman Club.

ELLIOTT H. SWEETSER
Malden, Mass.
B.S.

ROWLAND E. SYLVESTER
W. Somerville, Mass.
B.S.

EDWARD C. TESSIER
Holyoke, Mass.
B.S.

MAURAY J. TIKOTSKY
Haverhill, Mass. "Tye"
B.S.; Math. Club President; Weekly; Pre-Medical Society; Chemical Society; Soccer 1; Tennis 1; Intramural Basketball.

RICHARD S. TOBEY, ΔΤΔ
Melrose, Mass. "Dick" "Tobe"
Ch.E.; Ski Club; Chemical Society; Indoor Track; Tennis.

ANDREW TREBINO
Medford, Mass.
A.B.; Commuters' Club.

FLOYD W. TREMBERTH
Winchester, Mass.
Ch.E.

GEORGE P. TRODELLA
Somerville, Mass.
B.S.

EMILIO J. TROIANELLO
Lawrence, Mass.
B.S.

JOHN F. TWOMBLY
Winchester, Mass.
B.S.

ALFONSO UNGARO
Everett, Mass.
M.E., E.E.

JOHN P. URBON, ATΩ
Lawrence, Mass. "Bunny"
B.S.; Football 1, 2, 3; Track 1, 2; Lacrosse 1, 2, 3; Sword and Shield.

GEORGE E. VAN ETTEN
Melrose Highlands, Mass.
M.E., E.E.

MARSHALL F. WALKER
W. Medford, Mass.
B.S.

GEORGE F. WALL
Somerville, Mass.
M.E., E.E.

JOHN G. WALLWORK
Arlington, Mass. "Wally"
B.S.; Off-Hill Club; Intramural Basketball; Baseball.

WILLIAM R. WARD, AKΠ
Brockton, Mass. "Bill"
B.S.; Cross Country 1, 2; Track 1, 2, 3; Varsity Golf 2, 3; Psychology Club.

JOSEPH T. WEEKS
Cornish, Me. "Joe"
A.B.; Basketball J.V.; Baseball V.

HERBERT R. WEINER
Newton Highlands, Mass. "Herb"
B.S.; Chemical Society; Pre-Medical Society; Commuters' Club.

SAMUEL WEISSMAN
Somerville, Mass.
A.B.

JAMES G. WELDON, ATΩ
Medford, Mass. "Jimmy"
A.B.; Junior Class President; Ivy Society; Varsity Club; Treasurer History Club; Newman Club; Student Council; Football 1, 2; Basketball 1, 2, 3.

SIDNEY E. WHITE, AKΠ
Natick, Mass. "Sid"
A.B.; Football 1; Glee Club 1; Ski Club 1, 3; Wrestling 1, 2.

HERBERT J. WILLIAMS
New York, N. Y.
Ch.E.

RICHARD W. WILSON, ΔTΔ
Auburndale, Mass. "Smokey" "Dick"
Ch.E.; A. S. C. E.; Chemical Society; Ski Club; Cross Country; Indoor Track.

ROGER H. WINGATE
Melrose, Mass.
C. E.

HENRY T. WOLOSINSKI
Arlington, Mass.
Ch.E.

HAROLD L. WOOD
W. Medford, Mass. "Woody"
E.; Commuters' Club; Baseball; International Relations Club Treasurer.

ROBER H. WOODFORD
Winchester, Mass.
B.S.

MILTON C. WRIGHT
Springfield, Mass.
M.E., E.E.

WALTER P. YAKEYS
Dorchester, Mass.
B.S.

DAVID G. YOUNG
Arlington, Mass.
Ch.E.

ELGIN ZATURSKY
Medford, Mass. "Lefty"
A.B.; Commuters' Club; Soccer; Baseball; Intramural Basketball.

Back Row: Marion Donoghue, Marjorie Burnham, Persis Proctor, Mary Jane Karner
Front Row: Rhoda MacKenzie, Eileen Foster, Barbara Glasier, Janet Maclachlan

Class Officers

President, Eileen Foster

Vice-President
Barbara Glazier

Secretary, Rhoda MacKenzie

Treasurer, Janet Maclachlan

Marshal, Persis Proctor

All Around Club Representative
Marjorie Karner

Social Chairman
Marion Donoghue

Historian, Marjorie Burnham

Jackson Juniors

ANITA M. ALARI
Somerville, Mass.
A.B.; Newman Club 1, 2, 3.

ELIZABETH AREY, ΣK
Salem, Mass. "Lib"
B.S.; Chemical Society; Swimming Team.

IRMA BAKER
Winthrop, Mass. "Bake"
B.S.; Chemical Society.

MARION BANCROFT
Winchester, Mass.
A.B.; History Club 2, 3.

MARJORIE E. BENINGTON
W. Somerville, Mass. "Iggy"
A.B.; College Choir; Glee Club; Tufts Weekly; Episcopal Club.

STELLA N. BIALON
Manchester, N. H. "Stel"
A.B.; Glee Club; 1, 2, 3 French Club 1; Newman Club 1, 2, 3.

M. JOAN BLAKELY, ΣK
Cambridge, Mass.
B.S.; Newman Club Delegate.

MARJORIE B. BURNHAM
Danvers, Mass.
A.B.

BARBARA M. BURNS
Medford, Mass.
A.B.

LORAINE M. CARRIEL
Claremont, N. H.
A.B.

JEANETTE CARSON
Somerville, Mass.
B.S.

RACHEL L. COLE, XΩ
St. Albans, Vt. "Brat"
A.B.; Class President 1; English Club.

U. JEAN CUNNINGHAM, AOΠ
Glen Rock, N. J.
A.B.; Dramatics, German Club; English Club.

PRISCILLA M. DADE, AΞΔ
Medford, Mass. "Dadie"
A.B.; English Club.

ELIZABETH DINGLEY
Natick, Mass. "Lib"
A.B.; Glee Club 1, 2, 3; History Club.

MARION L. DONOGHUE
Newburyport, Mass.
A.B.

BLANCHE L. DOWNING, AOΠ
North Andover, Mass.
A.B.; Class Rep. A.A. 1; Outing Club Secretary-Treasurer 2; A. A. Vice-President 3; History Club Program Committee; Sorority Treasurer; Weekly 2, 3; Varsity Hockey 1, 2, 3; Varsity Basketball 2, 3; Varsity Archery 2, 3.

MARY G. DUGGAN, ΑΞΔ
Medford, Mass.
A.B.; Newman Club; Historical Society; Dramatics.

OLIVE F. DUTTON
Bedford, Mass. "Olly"
A.B.; Glee Club.

ALEENA J. EISNOR
Everett, Mass.
B.S.; Pre-Medical Society.

ELEANOR J. EMERICK, ΚΔ
Altoona, Pa. "Emmie"
B.S.; Glee Club.

CHARLOTTE A. C. FAGGINGER-AUER, ΣΚ
Berea, Ohio "Char"
A.B.; Dramatics 1, 2, 3; Choir 2, 3; Glee Club I, 2, 3; German Club I, 2; Dance Team 2, 3; Unity Club 1, 2; Class Hockey 1; Class Vice President I.

MAJORIE FINGER, ΣΚ
Winchester, Mass. "Margie"
B.S.; Math. Club Secretary 1, 2, 3; Swimming Team 1.

EVELYN M. FLAGG
Maynard, Mass.
B.S.

MABEL W. A. FORWARD
Medford, Mass.
A.B.

EILEEN M. FOSTER, ΧΩ
Swampscott, Mass. "Fosty"
A.B.; Class President 1, 2, 3; N. S. F. A. Representative 3; Hockey I, 2, 3; Basketball Varsity 1, Intiamural 2, 3; History Club 1, 2, 3; Modern Dancing Team 2, 3; Student Council 1, 2, 3; Glee Club 2.

RUTH A. GILBERT, ΣΚ
Lawrence, Mass.
B.S.; Glee Club 1, 2, 3; Ski Club 2; Ilouse President 3; Student Council 3.

BARBARA E. GLASIER
Los Angeles, Calif.
A.B.

MAXIME GRAY
Athol, Mass.
A.B.

EVELYN A. HAGEN, ΑΞΔ
Concord, Mass. "Evie"
B.S.; Hockey 1, 2; Basketball 2, 3; Tennis 1, 2, 3; Pan-Hellenic Delegate 3; English Club 2; German, Club 2; History Club 2; Pie-Medical Society 3; Glee Club 2, 3.

NANCY J. HALL, ΣΚ
Winchester, Mass. "Nan"
A.B.; Tuftonian 3; Weekly 2, 3; Freshman Traditions Committee 2; Dramatics I, 2; 3 P's 3; English Club 2, Vice-President 3; *Jumbo Book*.

MARGARET M. HARRIS
Burdett, N. Y.
A.B.

BARBARA M. HESLAM
Fitchburg, Mass. "B"
A.B.; History Club 3; German Club 3.

HELEN L. HURLEY, ΑΟΠ
Billerica, Mass.
B.S.; Basketball; All-Around Club Secretary.

ANNE B. JOYCE
Waltham, Mass.
A.B.

MARY JANE KARNER, ΔΞΔ
West Acton, Mass. "Jerry"
A.B.; Class Hockey I; Glee Club 1, 2, 3; Choir 1, 2, 3; Varsity Basketball 2; All-Around Club Representative 3; Outing Club Asst. Chairman 3.

MARYNOYES KELLOGG
Melrose, Mass.
B.S.

MARJORIE L. LAMONT, ΣΚ
W. Medford, Mass. "Maigie"
A.B.; Weekly; Dramatics; English Club.

VIRGINIA F. LANE, ΣΚ
Foxboro, Mass. "Jill"
B.S.; Orchestra 1, 2; Dramatics 1, 2; Unity Club 1, 2, 3.

LEOCADE LEIGHTON
Dracut, Mass. "Leo"
B.S.; International Relations Club; Glee Club.

EDITH M. LEWIS
Chelmsford, Mass. "Roo"
B.S.

RHODA MacKENZIE, ΣΚ
W. Somerville, Mass.
A.B.; Class Secretary 1, 2, 3; Historical Society Secretary-Treasurer.

JANET L. MACLACHLAN, ΣΚ
W. Somerville, Mass. "Jan"
A.B.; Dramatics 1, 2, 3; 3 P's 3; Weekly 1, 2, 3; Class Treasurei I, 2, 3; Dancing 2; Traditions Committee 2; Goddard Prize Readings 2nd Prize 2.

ELEANOR R. MACOMBER, ΧΩ
Westport, Mass. "Ellie"
A.B.; All-Around Club Vice-President; A. A. Treasurer; English Club; I. R. C. Club; Ski Club; Tennis 2; Basketball 2.

HELEN A. MARQUIS
Leominster, Mass.
A.B.

HELEN R. MAULSBY, ΣΚ
New Rochelle, N. Y.
A.B.; German Club 1, 2, 3; Unity Club 1, 2, 3; Dramatics 2, 3.

DELIA C. MAZZARELLO
Somerville, Mass.
A.B.

SYBIL M. G. McKINLEY, ΑΟΠ
W. Somerville, Mass.
A.B.; History Club Social Chairman; Basketball Asst. Manager 1, Manager 2, 3; A. A. Council; Ski Club; Glee Club 1.

RUTH F. PARKER
Chelsea, Mass.
B.S.

RUTH B. PAYNE
Manchester, N. H.
A.B.

CAROLINE M. PHILLIPS
New, York, N. Y.
A.B.

RACHEL L. PIERCE
New Bedford, Mass.
B.S.

BERTHA E. PLATTS, ΑΟΠ
Woodsville, N. H. "Burt"
A.B.; Basketball 1, 2, 3; Hockey 1, 2, 3; Archery 2, 3; All-Around Club.

EVELYN H. POLAN
Chestnut Hill, Mass.
B.S.

PERSIS M. PROCTOR, ΣΚ
Babylon, Long Island, N. Y. "Perry"
A.B.; Hockey 1, 2, 3; English Club 3; Ski Club 3; Basketball 2, 3; Student Council 3; House President 3; Class Marshall; *Jumbo Book* 3; Orchestia I, 2.

BARBARA RANKIN
Portland, Me.
A.B.

BLANCH P. RICHMOND
Mattapan, Mass.
B.S.

OLEAN M. ROGERS
Watertown, N. Y.
A.B.

MARGARET L. ROURKE, AOΠ
Melrose, Mass. "Miggie"
B.S.

AGNES R. SCANLON
Medford, Mass.
A.B.; Glee Club; Newman Club.

BETTY B. SHEPARD
Southington, Conn.
B.S.

RUTH A. SILVA
New Bedford, Mass.
B.S.; International Relations Club.

ESTHER H. SMITH, AΞΔ
Medford, Mass. "Smitty"
A.B.; English Club; Ski Club; Basketball.

HARRIET R. SMITH, AΞΔ
W. Medford, Mass. "Harrie"
A.B.; English Club; Ski Club; Dramatics.

ELIZABETH H. SOULE, AOΠ
Whitman, Mass.
B.S.

DOROTHY A. SUTHERLAND
Somerville, Mass.
A.B.

BARBARA S. SWIG
Brookline, Mass.
A.B.

BARBARA L. SYKES
W. Somerville, Mass.
B.S.

ALICE F. TERZIA
Belmont, Mass. "Terzie"
B.S.; Chemical Society.

BARBARA M. THACHER
E. Bridgewater, Mass.
A.B.

BERTHA I. TOWNSEND, AOΠ
N. Hanover, Mass. "Bert"
A.B.; German Club 2, 3, Secretary 3; All-Around Club; Secretary, J. A. A. 2, 3; Basketball 1, 2, 3; Hockey 3; Class Tennis 2.

ALLINE WELLINGTON, AOΠ
Somerville, Mass. "Welly"
B.S.; Chemical Society.

ELEANOR J. WHEELER, XΩ
Athol, Mass. "El"
A.B.; German Club 1; Glee Club 1; International Relations Club 3; Tuftconic 2.

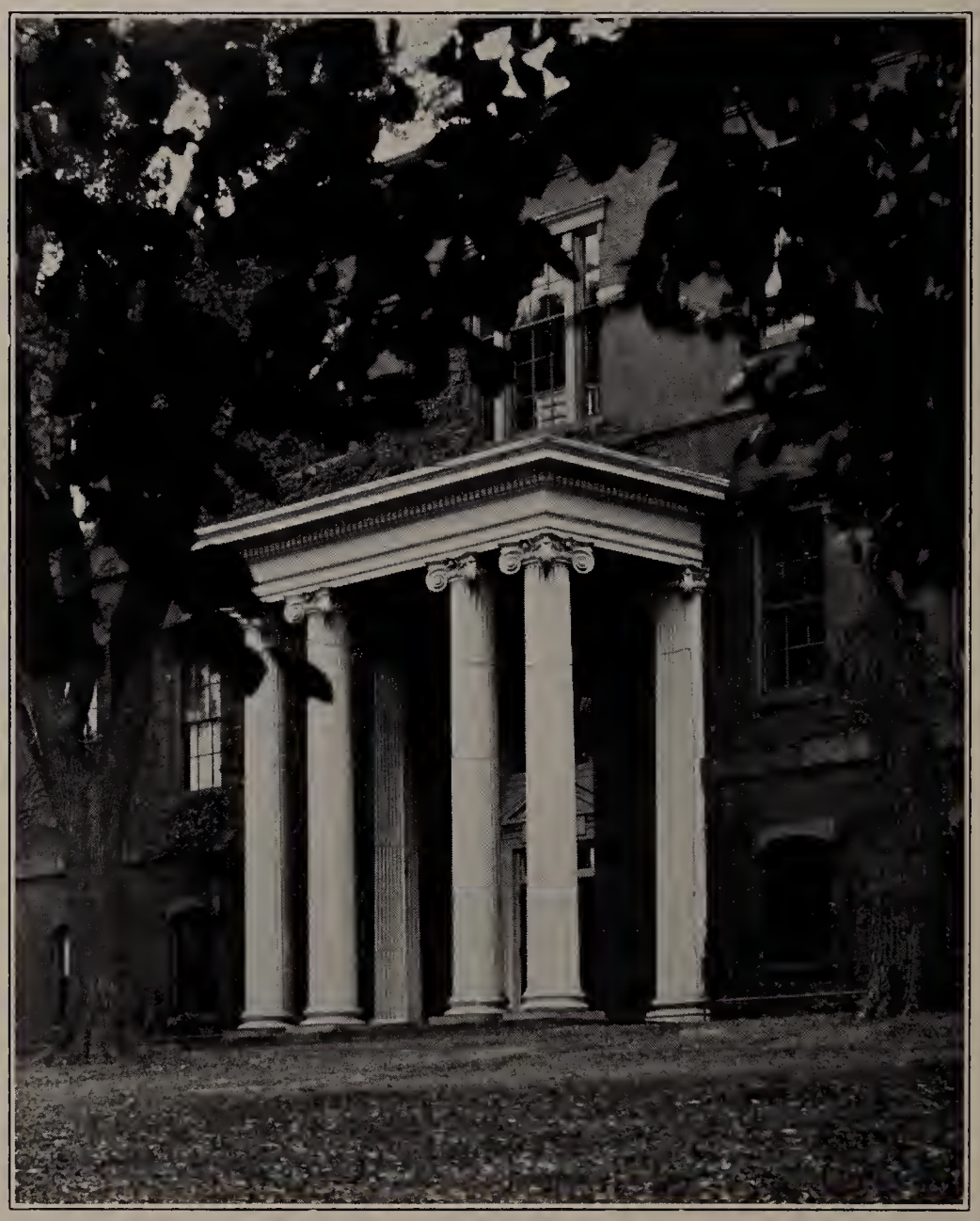

JUMBO BOOK

Back Row: Sherry, Pollard
Front Row: Bonney, Sheehan, Varney

Class Officers

President, Edward Sheehan

Vice-President, David Pollard

Secretary, Everard Bonney

Treasurer, Philip Varney

Marshal, Ralph Sherry

Tufts Sophomores

ROBERT W. ADKINS
Boston, Mass.
A.B.

RICHARD I. ALBERT, ΦΕΠ
Tucson, Arisona "Dick"
B.S.

WALTER E. ALLAN
Providence, R. I.
M.E., E.E.

CHARLES W. ANDREWS
Waltham, Mass.
B.S.

HENRY B. ANDREWS, JR.
Milton, Mass.
B.S.

ROBERT E. ANDREWS
Revere, Mass.
B.S.

RALPH E. ARMINGTON
Melrose, Mass. "Armstrong"
M.E., E.E.; Math. Club; Glee Club; Choir.

WILLIAM R. ATKINSON
Wakefield, Mass. "Bill"
M.E., E.E.; Cross Country Letterman; Track Team; Varsity Club.

GEORGE A. ATWATER
W. Medford, Mass.
A.B.; Historical Society; Commuters' Club.

HARRY A. ATWATER
W. Medford, Mass.
Ch.E.

VAHAN J. AVEDISIAN
Newburyport, Mass. "Doc"
B.S.; Commuters' Club.

DWIGHT L. AYERS
Lynnfield, Mass. "Musty"
A.B.; History Club.

ALBERT T. BACHELER
Summit, N. J.
B.S.

VINCENT J. BAIETTI
Plymouth, Mass.
B.S.

CHARLES E. BAKER
Somerville, Mass.
B.S.

JOHN F. BANDZEVICH
So. Boston, Mass.
M.E., E.E.

NORMAN W. BARRETT
Waterford, Conn.
B.S.

LEO V. BARSALOU
Holyoke, Mass.
B.S.

ROY H. BAXTER, JR.
Dorchester, Mass.
B.S.

WALLACE B. BAYLIES, JR., ΔΤΔ
Fairhaven, Mass.
B.S.

ROBERT BECKVOLD, ΑΤΩ
Concord, Mass.
B.S.; Soccer, Intramural Squash; Intramural Basketball; Ski Club.

DAVID R. BENNISON
Newton, Mass. "Benny"
B.S.; Band.

NORMAN A. BERNIER
Worcester, Mass.
B.S.

JOSEPH J. BEVILACQUA
Buffalo, N. Y. "Joe"
A.B.; Intramural Basketball; History Club

JOHN W. BIELECKI
Babylon, N. Y.
C. E.

EMILE S. BISTANY
Lawrence, Mass.
B.S.

WINSLOW W. BLANCHARD
Stoneham, Mass.
B. S.

IRWIN BLOCH
New, York, N. Y.
B.S.

ARNE J. BLOOM
Somerville, Mass.
B.S.; Pre-Medical Society.

HAROLD W. BLY
Revere, Mass.
B.S.

E. ARTHUR BONNEY
Waltham, Mass. "Art"
M.E., E.E.; Class Secretary; Tennis; Sword and Shield; Basketball J. V.; Ski Club; Ping Pong Club.

GEORGE W. BOWSER
Stoneham, Mass.
A.B.; Soccer Varsity.

KENNETH I. BRILLIANT
Newton, Mass.
A.B.

LEE BRITTON
Jamaica Plain, Mass.
B.S.; Commuters' Club; Pre-Medical Society.

JOSEPH E. BROWN, ΦΜΔ
St. Johnsbury, Vt. "Joe"
B.S.; Chemical Society.

ROBERT H. BROWN
Hyde Park, Mass. "Bob"
B.S.; Pre-Medical Society; Chemical Society; Glee Club; Wrestling Manager 2.

LOUIS E. BUCKLEY
Medford, Mass.
Ch.E.

ALEXANDER F. BUDZYNKIEWICZ, ΑΚΠ
Putnam, Conn. "Al"
B.S.

ROBERT K. BURKE
Arlington, Mass.
B.S.

ROBERT T. CAPELESS
Pittsfield, Mass. "Bob"
A.B.; Varsity Tennis; J. V. Basketball; Newman Club; History Club.

LOUIS C. CAREY
Somerville, Mass.
B.S.

RICHARD N. CARR
Medford, Mass.
A.B.

GEORGE J. CHIROS
Whitman, Mass.
Football 1, 2; Captain 1; Baseball 1; Captain 1; Varsity Club; Sword and Shield.

KERSAM B. CHOBANIAN
Allston, Mass.
M.E., E.E.

JOHN L. CIBA
Fall River, Mass.
M.E., E.E.

JOHN A. COGNETTA
Stamford, Conn. "Johnny"
C. E.; Eight Ball Club; Lacrosse; A. S. C. E.; J. V. Football.

LEO COHEN
Boston, Mass.
B.S.

SIDNEY S. COHEN
Winthrop, Mass.
M.E., E.E.

JOHN V. COLLETON
Monson, Mass.
C. E.

JOHN F. COOPER, JR.
Milton, Mass. "Jack"
A.B.; Commuters' Club; Gym.

CHARLES T. COSSER
Lynn, Mass.
M.E., E.E.

DAVID C. COSTELLO, JR.
Gt. Barrington, Mass. "Dave"
C. E.; Football; Ski Club; Eight Ball Club; A. S. C. E.; Baseball.

HENRY T. COWLES
Puerto Rico
M.E., E.E.

GEORGE P. CROCKER
Manchester, Mass.
B.S.

KIMBALL T. CROCKER, ΔΥ
E. Boston, Mass. "Kim"
A.B.; History Club.

THOMAS P. CRONIN, ΔΥ
Medford, Mass. "Tom"
B.S.; Pre-Medical Society; Newman Club.

EDWARD P. CUMMING
Niagara Falls, N. Y.
M.E., E.E.

KENNETH A. CURRIE
Belmont, Mass.
A.B.

FRANK M. D'ANGELO
Dorchester, Mass. "Dick"
B.S.; Chemical Society; Pre-Medical Society.

LLOYD GEORGE DAVID, ΖΨ
B.S.; Golf; Soccer; Track; Bowling; DeMoloy; Swimming.

EDWARD J. DELANEY
Westwood, Mass.
M.E., E.E.

ALFRED L. DELLA PAOLERA
Watertown, Mass.
B.S.

MANUEL B. DELL
Chelsea, Mass.
Ch.E.

FREDERICK J. DEMETRIUS, ZΨ
Elizabeth, N. J.
A.B.; Football Manager 2.

STEPHEN G. DEMIRJIAN
Everett, Mass. "Steve"
B.S.; Football Manager1 ; Baseball 1; Chemical Society.

VERNER S. DEMPSEY, DT
Monson, Mass. "Bud"
B.S.; Pre-Medical Society Treasurer; Golf Team Captain; Football Manager 2.

HERBERT T. DEVANEY
Medford, Mass.
B.S.

FREDERICK E. DICKERMAN, AKΠ
Lynn, Mass. "Fred"
A.B.; Weekly Staff; English Club.

JOSEPH D. DINEEN
Winchester, Mass.
M.E., E.E.

RICHARD Z. DIRAN
Watertown, Mass.
B.S.

ALBERT G. DOWNING
Medford, Mass.
Ch.E.

EVERETT J. DOWNES
Lynn, Mass.
A.B.

DAVID M. DRUMMOND
Cleveland, Ohio
M.E., E.E.

MORTIMER I. DUBINS
Dorchester, Mass.
B.S.

JOSEPH M. EDELSTEIN
Brookline, Mass. "Joe"
B.S.; Baseball

ROBERT W. EDWARDS
Stratford, Conn.
M.E., E.E.

JUDSON B. EISNOR
Everett, Mass.
M.E., E.E.

CLIFTON W. EMERY
Somerville, Mass.
B.S.

JAMES J. FARRELL
Woburn, Mass.
B.S.

MARSHALL S. FEINGOLD, ΦΕΠ
Hartford, Conn. "Biggie"
B.S.; Menorah.

JOHN K. FINDLY
Iowa City, Iowa
A.B.

ARNOLD H. FINE, ΦΕΠ
College Point, N. Y. "Butch"
Ch.E.; Chemical Society; Varsity Club; Football 1, 2; Track Asst. Manager.

GERALD P. FITZGERALD
Winsted, Conn. "Fitz"
B.S.; Pre-Medical Society.

JAMES W. FITZGERALD
Lynn, Mass. "Jim"
M.E., E.E.; Ski Club.

PAUL T. FLETCHER
New Britain, Conn.
M.E., E.E.

FREDERICK C. FLYNN
Amesbury, Mass.
B.S.

DONALD J. FOGARTY
Mattapan, Mass.
C. E.

HENRY S. FRENCH
Waltham, Mass.
M.E., E.E.

K. JOHN GAIESKI
Peabody, Mass. "Joe"
B.S., Baseball.

J. MURRAY GAY
Girard, Pa. "Jumbo"
A.B.; Unity Club; Intramural Basketball; Orchestra; Glee Club; Choir.

LEO P. GEARY, ATΩ
Quincy, Mass.
B.S.

WILLIAM GERBER
Chelsea, Mass. "Bill"
A.B.; Fencing Club 1, 2; Soccer 1; Soccer Asst. Manager 2; Lacrosse 1.

DONALD F. GIFFORD, ΔTΔ
Dorchester, Mass. "Don"
M.E., E.E.; Photography.

LEWIS S. GILFILLAN
Bar Harbor, Me.
B.S.

EDWARD M. GLADWIN
Wollaston, Mass.
B.S.

BERNARD L. GLASER
Winthrop, Mass. "Bernie"
A.B.; Dramatics; Tennis

ALBERT L. GOLDMAN
Everett, Mass.
B.S.

WALTER J. GORDAY
Stoughton, Mass.
B.S.

JOSEPH F. GORMAN, ATΩ
Fairhaven, Mass. "Joe"
M.E., E.E.; Newman Club.

JOSEPH E. GOULD
Medford, Mass. "Jeg"
M.E., E.E.; Soccer; Lacrosse.

LAURIS L. GRANT
Lynn, Mass.
M.E., E.E.

MAURICE L. GREENOUGH
Groveland, Mass.
M.E., E.E.

ALBIN N. GRENDA
Lawrence, Mass.
B.S.

ARTHUR M. GRIFFIN, AKΠ
Medford, Mass.
B.S.; Football; Track; Baseball; Newman Club; Varsity Club.

WESLEY C. GRYK
Manchester, Conn.
B.S.

MELVIN S. HAAS
Beverly, Mass.
M.E., E.E.

JAMES F. HAGGERTY
Ballard Vale, Mass.
B.S.

EDWARD O. HAHN
W. Somerville, Mass. "Ted"
B.S.; Cross Country; Indoor Track; Choir; Outdoor Track; Glee Club; Orchestra; String Ensemble.

JUMBO BOOK

NELSON F. HALEY, ZΨ
Natick, Mass. "Slugger"
B.S.; Glee Club; German Club; Chemical Society; Pre-Medical Society; Ski Club.

SAM HAMILTON, JR., ΘΔX
Newport, Vt.
B.S.

CHARLES R. HAMMOND
Arlington, Mass. "Charley"
B.S.; Football; Track; Soccer; Lacrosse; 3 P's.

JAMES H. HANSON
Stoughton, Mass.
B.S.

JAMES W. HARRISON, JR., AKΠ
Woodbury, N. J. "Wolf"
Ch.E.; Cross Country; Track; Photography; Lacrosse; Bowling.

ALLEN L. HATCH, JR., AKΠ
Bennettsville, S. C. "Booby"
Ch.E.; Interfraternity Squash; Baseball; Indoor Track; Sword and Shield.

GRANT F. HASKELL
Beverly, Mass.
A.B.

ROBERT O. HAWKINS, AKΠ
Watertown, Mass. "Bob"
Ch.E.; Soccer; Golf; Chemical Society.

ROBERT A. HENRY, ZΨ
Wallingford, Conn.
A.B.

WILLIAM C. HICKEY
Lawrence, Mass. "Bill"
B.S.; Pre-Medical Society; Weekly News Staff; Track.

CLYFFETON W. HILL, JR.
Reading, Mass.
Ch.E.

ROBERT G. HIRST
Monson, Mass.
A.B.

EDWIN J. HODDER
Belmont, Mass. "Jack"
B.S.

E. EDWARD HOLDSWORTH, ZΨ
Lowell, Mass. "Ted"
B.S.

BAYARD HOLLAND
Melrose, Mass.
Ch.E.

HUMPHREY B. HOSMER, ΔTΔ
Concord, Mass. "Hump"
M.E., E.E.; Football 1; Indoor Track 1.

HOWARD E. JAMES
Belmont, Mass.
B.S.

FREDERICK E. JENKINS
Medford, Mass.
Ch.E.

OTIS F. JILLSON
Oxford, Me.
B.S.

ARTHUR H. JOHNSON
Everett, Mass.
B.S.

EDWARD JOHNSON, ΦΕΠ
Chestnut Hill, Mass. "Eddy"
B.S.; Soccer; Baseball; Squash; Handball.

HERBERT E. JOHNSON
Woburn, Mass. "Herb"
A.B.

ALTON D. JONES
Somerville, Mass. "Jonesie"
M.E., E.E.

DONALD S. JONES, ΘΔX
Bridgeport, Conn.
A.B.

ABBOTT N. KAHN, ΦΕΠ
Brookline, Mass. "Butch"
B.S.; Baseball 1; Basketball.

ARVO J. KAJANDER
Allston, Mass. "John"
B.S.; Chemical Society; Commuters' Club.

DAVID KAPLAN
Salem, Mass.
Ch.E.

BENNETT D. KATZ
Brookline, Mass. "Ben"
A.B.

STANLEY J. KAZENIAC
Forge Village, Mass.
B.S.

DANIEL P. KELLEHER
Lynnfield Center, Mass.
M.E., E.E.

MURAT A. KENNETT, JR.
Dover, Mass.
A.B.

RICHARD D. KIRPATRICK, DΨ
Melrose, Mass.
C. E.

EMERY W. KLINE
Canajoharie, N. Y.
B.S.

ARTHUR T. KOENIG
Brooklyn, N. Y.
A.B.

SUMNER KREPLICK
Lynn, Mass. "Eskie"
B.S.; Pre-Medical Society 1; Football 1.

DANIEL D. LACY
Brookline, Mass.
B.S.

MATTHEW J. LAMBERT, ZΨ
Winthrop, Mass.
B.S.

ROBERT H. LAMBERT, ZΨ
Winthrop, Mass.
B.S.

CHARLES T. LAMBRUKOS, AKΠ
Penacook, N. H. "Charlie"
B.S.

LEO G. LaPALME
Putnam, Conn.
B.S.; Band 1, 2; Chemical Society 1, 2; Wrestling 2.

EUGENE G. LAPPEN
Winthrop, Mass.
M.E., E.E.

ROBERT L. LARKIN
Somerville, Mass.
A.B.

GUNNAR P. LARSON, AKΠ
Dorchester, Mass. "Swede"
B.S.

HOWARD L. LEARY, ΘΔX
Lawrence, Mass.
B.S.; Pre-Medical Society; German Club; Newman Club; Photographic Club; Track 1, 2.

ANTHONY E. LEPORE
No. Abington, Mass. "Tony"
B.S.

REEVAN I. LEVINE
Winthrop, Mass.
B.S.

JUMBO BOOK

ROBERT H. LEVINE
Roxbury, Mass.
B.S.

PAUL J. LINDSTROM
Stratford, Conn.
M.E., E.E.

HARRIS B. LIPSITZ
Dorchester, Mass.
M.E., E.E.

CHARLES A. LISTER
Trenton, N. J.
M.E., E.E.

THEODORE S. MACHAJ
Ipswich, Mass.
B.S.; Commuters' Club; Basketball.

GEORGE A. MacMONAGLE
Melrose, Mass. "Mac"
B.S.; Chemical Society; Pre-Medical Society.

WILLIAM MacROBBIE, JR.
Newton Center, Mass. "Mac"
M.E., E.E.

CHARLES F. MAHONEY, JR.
Winthrop, Mass.
B.S.

ROBERT L. MANN, ΑΚΠ
Arlington, Mass.
B.S.

WILLARD P. MANN
Natick, Mass. "Bill"
Ch.E.; Chemical Society.

PETER S. MARIOLES
Lowell, Mass.
B.S.

GEORGE E. MARSH, ΘΔΧ
Springfield, Mass.
B.S.

PHILIP L. MARSTON, ΘΔΧ
Wollaston, Mass.
B.S.

ROBERT J. MARTIN
Plymouth, Mass.
Ch.E.

ALFRED G. MASSELLO
Somerville, Mass.
Ch.E.

ANDREW V. MASTOVIC
Bridgewater, Mass.
B.S.; Soccer; Wrestling; Varsity Club.

THOMAS R. McGREGOR
Watertown, Mass.
A.B.

DANIEL C. McLEAN, ΘΔΧ
New London, Conn.
Ch.E.

GEORGE E. MELLING
Everett, Mass.
B.S.

EDMOND R. MELUCCI
Lawrence, Mass. "Eddie"
B.S.; Orchestra; Pre-Medical Society; Chemical Society.

WILBUR S. MESERVE
Winchester, Mass.
C. E.

CHARLES T. MILLER
Dorchester, Mass.
M.E., E.E.

F. CLIFTON MILLER, ΔΤΔ
Lynn, Mass. "Step" "Cliff"
M.E., E.E.; A. S. M. E.; Basketball; Intramural Sports.

MALVERN MOODY, ΘΔΧ
W. Newton, Mass.
A.B.

ARTHUR L. MOORE
Medford, Mass. "Art"
A.B.; Commuters' Club; Football 1; Varsity Football; Basketball 1.

VERNON R. MORGAN, ΘΔΧ
Medford, Mass.
A.B.

THOMAS S. MORRIS
Lexington, Mass.
Ch.E.

GEORGE W. MORTON, JR.
Elmhurst, L. I., N. Y.
C. E.

EDWARD H. NALBAND
Mattapan, Mass.
B.S.

RUSSELL J. NASH
W. Somerville, Mass.
M.E., E.E.

GEORGE O. NELSON
Somerville, Mass.
B.S.

MALCOLM H. NICKERSON
Yarmouth, N. S.
M.E., E.E.

HAROLD NOVICK
Salem, Mass.
B.S.

HAROLD A. NYGAARD
Saugus, Mass.
Ch.E.

FRANCIS A. OBERT
Mattapan, Mass.
C. E.

SEBASTIAN J. OCCHIPINTI
Medford, Mass.
C. E.

LOUIS OLORE
Presque Isle, Me.
B.S.

ARTHUR N. OLIVE, JR.
E. Lynn, Mass.
Ch.E.

NORMAN PARE
Medford, Mass.
M.E., E.E.

WENDELL M. PASCO
Roxbury, Mass.
A.B.

BRUNO J. PAWLOWSKI
Wakefield, Mass. "Brunie"
M.E., E.E.; Band.

DONALD G. PAYZANT, ΘΔΧ
Boston, Mass. "Don"
B.S. ;Soccer.

HENRY J. PECHEUX
Newburgh, N. Y.
B.S.

EDWARD T. PENROSE
Westwood, Mass.
M.E., E.E.

HENRY B. PERLEY
Georgetown, Mass.
M.E., E.E.; Soccer.

PETER R. PERRI
Groveland, Mass.
Ch.E.

REGINALD P. PERRY, ΦΜΔ
Provincetown, Mass. "Shrimp" "Shorty"
B.S.; Chemical Society 1, 2; Basketball Manager 1; Historical Society 1, 2; Glee Club 1, 2.

RICHARD L. PERRY, ΘΔX
Springfield, Vt. "Pete"
Ch.E.; Tufteonic 3; Chemical Society 1, 2, 3; Unity Club 1, 2, 3; Band 1, 2, 3; Orchestra 1, 2, 3; Tennis 1.

GEORGE E. PICKERING
Saugus, Mass.
Ch.E.

EDWARD A. PLUMLEY
Ludlow, Vt.
C. E.

DAVID F. POLLARD, AKΠ
Lynn, Mass.
Ch.E.; Vice-President; Baseball; Indoor Track; Sword and Shield.

JOSEPH E. PRIMACK
Haverhill, Mass.
B.S.

SUMNER I. RAPHAEL, ΦEΠ
Brighton, Mass. "Sonny'
B.S.; Soccer; Track; Baseball.

CLIFFORD R. RECOR
New Britain, Conn.
M.E., E.E.

OLIVER B. REDDEN
Somerville, Mass. "Olie"
B.S.; Band; Orchestra.

GEORGE M. REED
Damariscotta, Me.
M.E., E.E.; Basketball.

JOSEPH H. REED, JR., ΘΔX
Reading, Mass. "Joe"
A.B.; Dramatics; *Jumbo Book* Faculty Editor Assistant.

CHARLES P. RESEVICH
Bridgewater, Mass.
B.S.

RALPH A. RICHARDSON
No. Quincy, Mass.
B.S.

SEWALL F. RICHARDSON, ΘΔX
Medford, Mass. "Richy"
M.E., E.E.; A. S. M. E.; Football.

WILLIAM J. RILEY
Melrose, Mass.
M.E., E.E.

THOMAS L. RIVARD
Provincetown, Mass.
A.B.

GEORGE J. ROBERTSON, ZΨ
No. Andover, Mass.
B.S.; Wrestling; Bowling; Basketball;

NORMAN O. ROCKWOOD
Somerville, Mass.
A.B.

DONALD B. ROGERSON
Wollaston, Mass. "Don"
M.E., E.E.; Fencing Club.

MYER L. ROTTENBERG
Chelsea, Mass.
B.S.

LEONARD W. ROWLEY, ΔTΔ
Newton Center, Mass. "Len"
A.B.; Weekly.

BRUCE E. RUSSELL
Medford, Mass.
A.B.

FREDERICK M. RUSSELL
Methuen, Mass.
B.S.

ABRAHAM SALESON
Dorchester, Mass.
M.E., E.E.

OLINDO O. SANTOPIETRO
Waterbury, Conn. "Ozzie"
B.S.; Lacrosse 1.

GEORGE I. SAVAGE, JR.
Arlington, Mass.
A.B.

JOUKO E. SAVOLAINEN
Fitchburg, Mass.
Ch.E.

GEORGE H. SAWTELL
Wallingford, Conn.
M.E., E.E.

DAVID H. SCHECHTMAN
Lynn, Mass.
B.S.

MARCO H. SCHEER
Manchester, N. H.
B.S.

FRANK L. SCHIORRING
Lexington, Mass.

RAY L. SCHOALES
Rock Island, Ill.

HARRY W. SEELEY
Stratford, Conn.
B.S.

WILLIAM J. SEN
E. Boston, Mass. "Soupy"
M.E., E.E.; 3 P's.

JOHN L. SHAY, ΦMΔ
Nahant, Mass. "Pat"
Ch.E.; Indoor Varsity Track; Golf.

EDWARD J. SHEEHAN, JR., ATΩ
Falmouth, Mass. "Ted"
B.S.; Football; Basketball; Sword and Shield; Class President.

RALPH T. SHERRY, ΘΔX
Class Marshall 1, 2; Football 1, 2; Wrestling 1, 2; Varsity Club; Sword and Shield, President.

DUSTIN S. SHIEPE
Lawrence, Mass. "Dusty"
B.S.; Pre-Medical Society; Newman Club.

DAVID D. SIBLEY
Somerville, Mass.
B.S.

VINCENT SIMEONE
W. Medford, Mass. "Vin"
M.E., E.E.

RALPH A. SLATER, ΔTΔ
Port Chester, N. Y. "Slate"
B.S.; Chemical Society; Ski Club; Indoor Track.

EDWARD L. SMITH, ΘΔX
New London, Conn. "Ned"
A.B.; Football 1, 2; Wrestling 1; Sword and Shield.

ELMER H. SMITH
Melrose, Mass.
Ch.E.

HOWARD F. SMITH, JR.
Brooklyn, N. Y. "Smitty"
A.B.; Unity Club; History Club; Glee Club; Choir; Baseball Freshman Manager; Dramatics; Universalist-Unitarian Student Council of Greater Boston.

SEWALL G. SMITH, DΥ
W. Medford, Mass. "Smitty"
M.E., E.E.; A. S. M. E.; Ski Club.

ROBERT G. SPENCER
Norwood, Mass. "Spenny"
C. E.; A. S. C. E.; Wrestling; Lacrosse; Eight Ball Club.

EDWARD C. STAROSTA, ATΩ
Webster, Mass. "Pop"
B.S.; Soccer; Basketball; Baseball.

CHARLES C. STREETER
Medford Hillside, Mass.
B.S.

WINSLOW J. STRINGER, AKΠ
Beverly, Mass. "Bud"
Ch.E.

THOMAS J. SULLIVAN
So. Braintree, Mass.
B.S.

ROLAND D. SUNDBERG
Malden, Mass.
B.S.

DAVID D. SWETT, ZΨ
Fairhaven, Mass. "Dave"
A.B.; Football; Tennis; Orchestra; Sword and Shield.

ALFRED G. SYMONDS, JR., DΥ
So. Norwalk, Conn. "Al"
A.B.; Indoor and Outdoor Track 1, 2; Weekly; Cross Country 1, 2; Wrestling; Class Banquet Committee 1.

MAX TAITEL
Dorchester, Mass.
Ch.E.

LEO TALKOV
Dorchester, Mass.
B.S.

ABRAHAM TATILBAUM
Dorchester, Mass.
Ch.E.; Tennis; Soccer.

GEORGE C. TERKELSEN
Newton Highlands, Mass.
M.E., E.E.

CHARLES R. TIBBS
E. Weymouth, Mass.
Ch.E.

JOHN F. TOOMEY
Randolph, Mass.
B.S.

GEORGE TREHUB, ΦΕΠ
Mattapan, Mass.
M.E., E.E.

DAVID G. VANDENBURGH, ATΩ
Meriden, Conn. "Senator"
Ch.E.; Soccer; Math. Club.

PHILIP A. VARNEY, DΥ
Melrose, Mass. "Phil"
M.E., E.E.; Class Treasurer; Varsity Basketball; Student Council; Sword and Shield.

H. HALLOWELL VAUGHAN
Belmont, Mass. "Hal" "Skipper"

ROBERT S. VOORHEES
Noroton Heights, Conn.
M.E., E.E.

ARTHUR G. WALSH
Saugus, Mass.
Ch.E.

GEORGE S. WATTS
Wakefield, Mass.
B.S.; Ski Club.

CLIFFORD W. WAUTERS
W. Somerville, Mass. "Cliff"
B.S.; Weekly News Editor; German Club; Pre-Medical Society.

CHARLES L. WEED, ΘΔX
No. Sandwich, N. H.
C. E.

PAUL S. WELCH
W. Somerville, Mass.
B.S.

JOHN D. WESTERVELT
Medford, Mass.
B.S.

JOHN J. WHELTON
Peabody, Mass.
Ch.E.

EDWIN H. WHITNEY, AKΠ
Somerville, Mass. "Whit"
Ch.E.; Band; Orchestra; Fencing.

HERBERT S. WIGHT
Medfield, Mass.
Ch.E.

GORDON B. WILLEY, ΘΔX
Orleans, Vt.
Ch.E.; Band; Orchestra; Chemical Society; Wrestling; Sword and Shield.

ERNEST F. WILLIAMS
Lynn, Mass.
M.E., E.E.

SEYMOUR WILLIAMS, JR., ΘΔX
Rahway, N. J. "Bud"
B.S.; *Jumbo Book* 2; Weekly 1; Soccer 1; Lacrosse 1, 2.

ALBERT W. WILLIS
Lowell, Mass.
B.S.

GEORGE E. WINTER
Wrentham, Mass.
A.B.; Band.

GORDON A. YALE
W. Medford, Mass. "Spike"
M.E., E.E.; Lacrosse Captain 1; Lacrosse 2.

JUMBO BOOK

Back Row: Harriet Blodgett, Barbara Nickerson, Dorothy Marsh, Katherine McClay
Front Row: Emily Bettencourt, Virginia Milnes, Jane Carter, Helen Hersey

Class Officers

President, Virginia Milnes

Vice-President, Jane Carter

Secretary, Helen Hersey

Treasurer
Emily Bettencourt

Marshal, Dorothy Marsh

All Around Club Representative
Frances Hall

Social Chairman
Catherine McClay

Historian, Harriet Blodgett

Jackson Sophomores

GERTRUDE M. AITCHISON, XΩ
Winchester, Mass. "Peet"
A.B.; Varsity Archery 1; International Relations Club 1, 2.

L. VIRGINIA ATKINSON
W. Medford, Mass. "Ginney"
A.B.; Classical Society.

MARGARET A. BAKER
W. Somerville, Mass.
A.B.

ELIZABETH R. BANAGAN
Quechee, Vt. "Betty"
A.B.; History Club.

ELEANOR L. BARWICK, XΩ
Somerville, Mass. "El"
A.B.; History Club; Glee Club; English Club.

LOIS R. BARWOOD
Stoneham, Mass.
A.B.

EMILY C. BETTENCOURT, XΩ
S. Dartmouth, Mass. "Emmy"
A.B.; Historical Club; Class Treasurer; English Club.

HARRIET E. BLODGETT, ΣK
Springfield, Mass. "Blodge"
A.B.; Weekly 1, 2; *Jumbo Book* 2; Choir 1; Orchestra 1; Glee Club 1; Glee Club Accompanist 2; Historian 1, 2; English Club 1, 2; Dramatics 1.

MADELINE BLOOD
Fall River, Mass.
B.S.

ANTOINETTE E. BRIGANDI
Somerville, Mass. "Tony"
B.S.; Newman Club; Chemical Society; Pre-Medical Society.

RUTH E. BRISON
Arlington, Mass.
A.B.; Glee Club.

JANE S. CARTER, XΩ
Montclair, N. J.
A.B.; Class Vice-President; Basketball; English Club; Class Lingo Chairman.

BARBARA O. CLARKE
Ellsworth, Me.
A.B.

VERONICA F. COSTELLO
Gt. Barrington, Mass. "Ronny"
B.S.; Orchestra.

VIRGINIA DAVIS, ΑΞΔ
Evanston, Ill. "Davy"
B.S.; Basketball Asst. Manager; Dramatics Make Up Work.

BARBARA C. DEERING
Lynn, Mass.
A.B.

JACKSON 1938

THALIA S. DRAKE, ΣK
Middleboro, Mass.
B.S.; Pre-Medical Society 1, 2; Orchestra 1.

ELIZABETH EMMONS, AΞΔ
Warren, Me.
B.S.; Varsity Hockey 1, 2; Intramural Basketball 1; Ski Club 2; Athletic Representative 1; Outing Club Secretary-Treasurer 2; Pre-Medical Society 1; Golf 1; Dance Group 2.

THEISS M. ENGLISH
Lebanon, N. H. "Thee"
A.B.; Ski Club 2; History Club 2; Glee Club 1, 2; Hockey 1, 2; Intramural Basketball 1, 2.

MARJORIE E. FALLS, AΞΔ
Lynnfield, Mass. "Marge"
A.B.; German Club; English Club; French Club.

ELEANOR A. FINNIN
Medford, Mass.
A.B.; Newman Club.

ANNE M. GETCHELL, XΩ
Dorchester, Mass. "Getch"
A.B.; Glee Club 1, 2; Historical Society 1, 2.

ELINOR J. GILLIATT, AOΠ
Portland, Maine, "Gilly"
A.B.; German Club; Modern Dancing.

RUTH M. GLIDDEN
W. Roxbury, Mass. "Squirt"
B.S.; German Club; Pre-Medical Society; Varsity Hockey.

ELIZABETH GOSLEE, AΞΔ
Manchester, Conn. "Gosl"
A.B.; Glee Club; Ski Club; I. R. C.

MARJORIE L. GOTT, XΩ
W. Medford, Mass. "Marge"
A.B.; A. A. Council; Glee Club; Tennis Club Manager; English Club.

SOLINA L. GRASSI, AOΠ
Revere, Mass. "Sallie"
A.B.; History Club; Newman Club.

ARLINE E. GRAYBILL, ΣK
New Rochelle, N. Y.
A.B.; Dramatics 2; History Club 1; Glee Club 1.

EUNICE GRISWOLD, ΣK
Narberth, Pa. "Gris"
A.B.; Glee Club 1, 2; Psychology Club 1.

VIRGINIA L. GUILD
Grafton, Mass.
A.B.

ANNA M. J. HAAKONSEN
Andover, Mass. "Skippy"
B. S.; Radio Club Secretary.

FRANCES HALL
Concord, Mass.
A.B.

HELEN A. HERSEY
Danbury, Conn.
A.B.; Class Secretary; Unity Club Social Chairman; Glee Club.

EMILY J. HUGHES
Arlington, Mass. "Em"
A.B.

HELEN W. LEE
Pawtucket, R. I.
B.S.

ANNA E. LEUTHY, AΞΔ
Roslindale, Mass.
A.B.; Ski Club; Tufts Weekly; German Club; English Club.

PRISCILLA L. LINDNER
Medford, Mass.
B.S.

MURIEL E. LINDSTROM
Somerville, Mass.
A.B.; Glee Club.

BEULAH M. LINEHAN
Essex, Mass.
A.B.

PHYLLIS M. LYBECK, AΞΔ
Winchester, Mass. "Phyl"
A.B.; Choir; Glee Club; German Club.

VIRGINIA M. LYNDE
Melrose, Mass. "Ginny"
B.S.; Ski Club.

BETTY B. MACDONALD, AOΠ
Lowell, Mass. "Bets"
A.B.; History Club; Classical Club.

EDITH MacGREGOR
Medford, Mass. "Mac"
B.S.

JEAN C. MacINNES, XΩ
Somerville, Mass. "Jeanie"
A.B.; Student Government; History Club.

NATALIE E. MacINNIS
Melrose, Mass. "Mac"
A.B.; Ski Club 2; Class Treasurer 1; Dramatics 1, 2.

DOROTHY MARSH, AΞΔ
Northboro, Mass. "Dottie"
A.B.; Varsity Hockey; Varsity Basketball; Marshall.

ANITA M. MARTIN
Brighton, Mass. "Snooks"
A.B.; Ski Club; Varsity Basketball; Newman Club; French Club 1.

BARBARA S. MASON
N. Andover, Mass. "Barbie"
B.S.; Chemical Society; German Club.

MARY T. McCARTHY
W. Somerville, Mass. "Slugger"
B.S.; Newman Club; Tufts Chemical Society; Glee Club; German Club; Jumbo Basketball.

CATHERINE E. McCLAY
Tenafly, N. J.
A.B.

HENRIETTA I. MEDALIA
Brookline, Mass. "Henny"
B.S.

HELENE L. MEDROS
Medford, Mass.
B.S.

MARY H. MERGENDAHL, AOΠ
W. Somerville, Mass. "Nina"
A.B.; Ski Club; Winterset Cast.

EILEEN B. MERRICK
S. Weymouth, Mass. "Barbs" "E. B."
B.S.; Chemical Society 1, 2; Glee Club 1; Pre-Medical Society 1, 2; Corresponding Secretary Pre-Medical Society 2; Newman Club 1, 2; Weekly 1.

ELEANOi S. MEYERS
Brookline, Mass.
A.B.

DORIS S. MILEY, AΞΔ
Winchester, Mass. "Dot"
B.S.; Pre-Medical Society 1; Orchestra 2; Sorority Basketball 2.

VIRGINIA MILNES
Rahway, N. J.
A.B.

HELEN MOORS
Plymouth, N. H.
A.B.

JEANNETTE MOREY
Nashua, N. H.
A.B.

EDITH G. MORGAN
Chestnut Hill, Mass.
B.S.

JEAN M. NAYSMITH
Danvers, Mass. "Jeanie"
A.B.; History Club.

JANET A. NEILL
Medford, Mass.
B.S.

BARBARA NICKERSON, AOΠ
Orleans, Mass. "Nickie"
A.B.; Glee Club; Intramural Basketball; All-Around Club Representative; Orchestra.

HELEN S. NIEMI, XΩ
Fitchburg, Mass.
B.S.; Pre-Medical Society; Chemical Society; German Club.

RUTH ODELL
Salem, Mass. "Odie"
A.B.; Glee Club 1; Choir 1, 2; Archery 1; Dramatics 1, 2; Archery Manager 2.

JANE E. PARKER, XΩ
Swampscott, Mass. "Pakah"
A.B.; Varsity Dancing 1, 2.

VIRGINIA E. PEASE, XΩ
Reading, Mass. "Ginny"
B.S.; A. A. Council; Glee Club; German Club; Hockey Manager 1.

NANCY E. QUINZANI
Arlington, Mass. "Nan" "Nanny"
B.S.; Newman Club Secretary 1, 2; Glee Club 1.

HELEN S. READ
Belfast, Me. "Hel"
B.S.

BARBARA L. RICHARDSON, AOΠ
Somerville, Mass. "Barb"
A.B.; Intramural Basketball; Glee Club.

CORINNE N. ROBERTS
Medford, Mass.
A.B.

ANN ROBINSON, AOΠ
Medford, Mass. "Penguin"
A.B.; Historical Society; Basketball.

PHYLLIS J. ROBINSON
Somerville, Mass. "Butch"
B.S.; Pre-Medical Society Secretary; Newman Club; Tufts Chemical Society; German Club; Tufts Weekly; Jumbo Basketball; Glee Club.

PEARL C. SCHENDEL, AΞΔ
Manchester, Conn. "Dell"
A.B.; I. R. C., Historical Society; Glee Club; Intramural Basketball; French Club.

ELEANOR SHARON, XΩ
Winchester, Mass. "Sharon"
B.S.; History Club; Varsity Tennis.

GRACE C. SHEEHAN
Worcester, Mass.
A.B.

DORIS F. SIMON
Franklin, Mass.
A.B.

SYLVIA SLAFSKY
Gloucester, Mass. "Fish"
A.B.; Orchestra 1, 2; Dramatics 1, 2; English Club.

EMMA J. SMITH, AΞΔ
Dedham, Mass. "Smitty Jo"
B.S.

RUTH E. SPURR
Somerville, Mass.
A.B.

IRENE C. STAFFORD, XΩ
Ridley Park, Pa.
A.B.; Orchestra; German Club; English Club; History Club.

FRANCES M. STEED
Medford Hillside, Mass.
A.B.

BETTE TAYLOR
W. Medford, Mass.
A.B.

JEAN E. THOMAS
Seymour, Conn.
B.S.

RUTH M. TOBEY
Medford, Mass.
A.B.; German Club; Glee Club.

PRISCILLA G. TOWNS, ΣK
Winchendon, Mass. "Polly"
A.B.; Psychology Club 1; Unity Club; German Club 2.

BETTY-LOU TROUP, XΩ
Berlin, Conn. "Rickey"
A.B.; Weekly News Staff; Tuftonian Sub-Staff; Stage Crew "Another Language."

ALMA V. V. USENIUS
Fitchburg, Mass.
B.S.; German Club; Orchestra.

EUSEBIA A. VILLAFLOR
Roxbury, Mass. "Ukey"
B.S.

JEAN N. WILSON, AΞΔ
Winchester, Mass.
B.S.

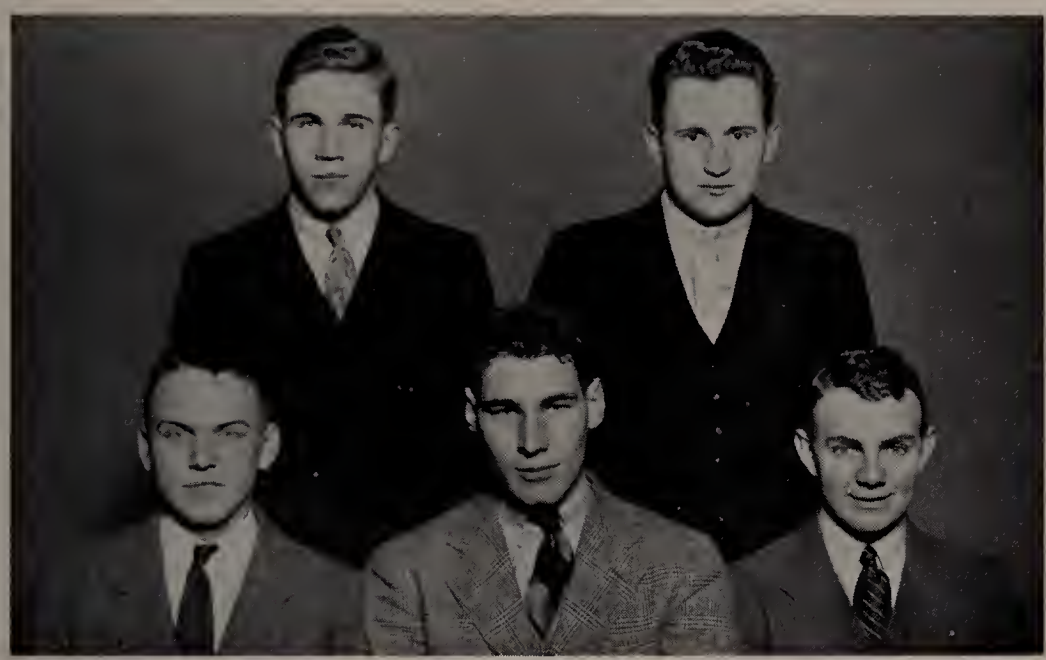

Back Row: Bennett, Kaldy
Front Row: Lewis, Breen, McMahon

Class Officers

President, James Breen

Vice-President
William McMahon

Secretary, Edwin Lewis

Treasurer, Frank Bennett

Marshal, James Kaldy

Tufts Freshmen

EUGENE ADAMS
Portsmouth, N. H. "Gene"
Football.

WARD A. ALBRO
Winchester, Mass.

ERNEST G. ALCOTT
Arlington, Mass.

GEORGE W. ALLEN
Medford, Mass.

CHARLES H. ANGSTADT, JR., ZΨ
Bloomfield, N. J. "Charlie"
Cross Country 1; Indoor Track 1; Band 1.

ROBERT J. ANSLOW
Ridgefield Park, N. J.

DANIEL A. ARNOLD
Melrose, Mass. "Dan"
Soccer; Ski Club.

AUSTIN M. AVERY
Dover, N. H.

FRANK A. AVOLA
Boston, Mass. "Frankie"
Commuters' Club; Newman Club.

EVERETT R. BACKMAN
Everett, Mass. "Backie"
Basketball; Baseball; History Club.

JOHN E. BAGLEY
Medford, Mass.

ROBERT H. BAILEY
Wollaston, Mass. "Bob"

G. RAYMOND BANCROFT, JR.
Winchester, Mass.

PARKER M. BARTLETT
So. Sudbury, Mass.

ROBERT G. BEDELL
Lowell, Mass.

THEODORE H. BEERS
Groton, Mass.

NORRIS BENDETSON
Haverhill, Mass.

FRANK E. BENNETT, JR.
Cambridge, Mass.

LAWRENCE B. BENNETT
Medford, Mass.

PAUL S. BERGH
Belmont, Mass.

ROBERT E. BERNSTEIN
Philadelphia, Pa.

MERRILL G. BERTHRONG
W. Somerville, Mass.

ROBERT S. BETHE
Medford, Mass. "Bob"
Ski Club.

JOSEPH F. BIANCO
Medford, Mass.

ALPHONSE BILODEAU
Somerville, Mass. "Al"
Newman Club.

WILLARD J. BIRD, AKΠ
Watertown, Mass.

PAUL BIXBY
No. Andover, Mass.

WALLACE L. BIXBY, ΔTΔ
Wollaston, Mass. "Wally"

DANA J. BLACKWELL
Naugatuck, Conn.

KENNETH M. BLAKE
Melrose, Mass. "Ken" "Sherif"
Wrestling 1.

JAMES E. BODGE
W. Somerville, Mass.

GEORGE C. BOURNAZOS
Somerville, Mass.

NATHANIEL W. BRAGDON, ZΨ
Danvers, Mass.

GORDON C. BRAINERD
Salem, Mass.

PETER C. BRASE
Little Neck, N. Y. "Pete"

JAMES J. BREEN
Dorchester, Mass.

STANLEY T. BRIDS
Quincy, Mass. "Bridzy"
Orchestra; Tennis.

WARREN B. BRIGHTY
Turner Falls, Mass.
Tuftconic; Math. Club; String Quartet; Glee Club; Orchestra; String Ensemble.

FRANCIS R. BRUCE
Saugus, Mass. "Frank"
Ski Club; Fencing Club.

JAMES A. BRYER, JR.
No. Attleboro, Mass.

BRONY F. BUDRUNAS
Athol, Mass. "Bud"
Football; Track; Baseball; History Club.

ROBERT P. BUELL, DΥ
Belmont, Mass. "Binxy"
Ping Pong Club.

JOSEPH P. BURKE
Cambridge, Mass.

LOUIS BURKE
Chelsea, Mass.

ALPHONSE R. BUSH
Lawrence, Mass.

JOSEPH F. BUSHELL
Watertown, Mass. "Butch" "Podie"
Newman Club; Commuters' Club; Pre-Medical Society.

JOSEPH L. CAFARELLA
Malden, Mass. "Joe"
Commuters' Club; Newman Club.

JOSEPH D. CAHILL
Malden, Mass. "Joe"
Commuters' Club; Newman Club.

FRANCIS C. CALLAHAN
E. Boston, Mass. "Cal"
Commuters' Club; Newman Club.

LEO T. CANAVAN
Dorchester, Mass. "Red"
Catholic Club.

CHARLES W. CAPRON, ΦMΔ
Wrentham, Mass. "Wes"
German Club.

FREDERICK A. CARLEY, ΘΔX
Waltham, Mass.

WALTER A. CARLSON
Malden, Mass. "Walt"
Ski Club.

DAVID W. CARNELL
Simsbury, Conn. "Dave"
Track.

CALVIN D. CHAMBERLIN
Roslindale, Mass.

JOHN L. CHAPIN, ΔTΔ
Newton Center, Mass. "Chip"

ROBERT D. CHATFIELD
Queens Village, N. Y.

THOMAS J. CHIARA
Lawrence, Mass.
Football; Wrestling; Baseball.

JOHN CHISHOLM
Marblehead, Mass. "Jackie"

JOSEPH P. CHIOZZA
Boston, Mass. "Plato"
Ping Pong; Chess.

H. ROBERT CHOOLJIAN
Haverhill, Mass. "Chooly" "Bob"

CHARLES P. CIAFFONE
Stamford, Conn.

WALTER C. CLARK, JR., ZΨ
Lynn, Mass.

ABRAHAM J. COHEN
Somerville, Mass. "Jack"
Track.

ANTHONY E. COLOZZI
Arlington, Mass. "Tony"
Wrestling.

ARTHUR W. COOLIDGE, JR., ΘΔX
Reading, Mass. "Bill"
Soccer; Wrestling.

ROLLIN R. COVILLE, ΘΔX
Marcellus, N. Y.
Football.

HERMAN G. COWAN
New Gloucester, Me.
Unity Club.

JOHN R. CRAWFORD
Medford, Mass.

WARREN A. CROCKER
Lynn, Mass.

RICHARD E. CUGNASCA
Dorchester, Mass. "Dick"
Commuters' Club.

JAMES H. CUNNINGHAM
Cohasset, Mass.

WILLIAM E. CUNNINGHAM
W. Newton, Mass. "Iggy"

RALPH W. CURTIS
E. Lyme, Conn.

CARL P. DAHLEN
Brookline, Mass.

WILLIAM J. DALEY
Medford, Mass. "Bill"
Commuters' Club.

WILLIAM F. DAUGHERTY, DΥ
Douglaston, L. I., N. Y. "Bill"
Track; Weekly; Dramatics; Glee Club.

JOHN F. DEE, AKΠ
Watertown, Mass.

HORACE del POZZO
Somerville, Mass. "Del"
Band.

JOHN A. DICKERMAN
Somerville, Mass.

ROBERT F. DICKSON, JR.
Leominster, Mass. "Bob"

PRESTON R. DILLON, ΦMΔ
Jamaica Plain, Mass. "Red"
Newman Club.

JOHN H. DOCKSTADER
Woodbridge, N. J. "Doc"
Track 1.

RICHARD P. DODD
Hyde Park, Mass.

RICHARD E. DOLBEAR
Belmont, Mass.

JOHN F. DONLAN
W. Medford, Mass.

ARTHUR J. DOWD
Malden, Mass.

EDWARD F. DREWNIANY
Taunton, Mass.

EDWARD DUGGER, JR.
W. Medford, Mass.

ROBERT C. DUNHAM
Quincy, Mass.

RICHARD W. EDDY, ΘΔΧ
Malden, Mass. "Ickey" "Belch"
Commuters' Club; Track 1; Intramural Basketball.

FRANK E. FARRINGTON, JR.
Belchertown, Mass.

PRESCOTT D. FARRIS
Medford, Mass.

CARLETON LeR. FEENER
Danvers, Mass.

RAYMOND U. FITTZ, JR., ΑΤΩ
Melrose, Mass. "Ray"

ALEXANDER FLANDREAU
Baldwin, L. I., N. Y.

ALLAN W. FRANZ
Wilmington, Mass.

LAWRENCE Z. FREEDMAN
Worcester, Mass. "Zel"
Wrestling 1.

THORNTON E. FULLER
Medford, Mass.

WALTER T. FULLER
Suffield, Conn.

BENEDICT F. GALAS
Monson, Mass. "Benny"
Soccer; Wrestling.

SIDNEY C. GALE
Dorchester, Mass.

HUBERT J. GALLAGHER
New York, N. Y. "Hubie"
Newman Club; Banquet Committee 1.

LOUIS H. GESSAY
Rockville, Conn. "Lou"
Basketball 1; Newman Club; Pre-Medical Society.

CONSTANTINE G. GHIKAS
Medford, Mass. "Conny"
Bank; Classical Club; Commuters' Club.

JULIUS E. GOLDBLATT
Lawrence, Mass.

PHILLIP GOMEZ, JR.
Brattleboro, Vt.

JOHN P. GOODBRIDGE
Reading, Mass.

BURTON L. GORODETZKY, ΦΕΗ
Jamaica Plain, Mass. "Burt"
Orchestra; String Ensemble.

FREDERICK W. GRAY
Wakefield, Mass. "Freddie"

ROBERT M. GREENE
Boston, Mass.

CHARLES E. GRINER
Saugus, Mass.

LLOYD J. GROSS, ΘΔΧ
Pittsfield, Mass. "Crash"
Football 1; Wrestling; Basketball; Track.

GEORGE HAMPSON
Bloomfield, N. J.

MARK R. HANABURY
Weymouth, Mass.

PHILIP F. HANNUM
Provincetown, Mass. "Phil"

THEODORE J. HASELTON
Reading, Mass.
Football; Basketball.

DAVID S. HAYS, ΦΕΗ
Roxbury, Mass. "Dave"
Soccer; Wrestling.

FRANCIS P. HAZEL
W. Medford, Mass. "Frank"
German Club.

RUDOLPH L. HELGESON
Waltham, Mass. "Rudy"

ROBERT E. HEMMAN
W. Roxbury, Mass.

BASIL L. HENRIQUES
Somerville, Mass. "Flash"
Cross Country; Commuters' Club; Chemical Society.

LEON HERMAN
Brighton, Mass.

JOHN S. HICKEY
Rockland, Mass.

RICHARD B. HOROWITZ
New London, Conn. "Dick"
Chemical Society; Band; Orchestra.

JAMES D. HUGHES, DΥ
W. Roxbury, Mass. "Jim"
History Club; Newman Club; Off-Hill Club.

ARTHUR G. HULICK
Tyngsboro, Mass.

HAROLD G. JACOBS
Newton, Mass.

CHARLES G. JAYCOCK, ΔΤΔ
Melrose, Mass.

CYRIL J. JONES
New York, N. Y.

STANLEY L. JONES
Beverly, Mass.
Chemical Society.

WILLIAM J. JONES, JR.
New York, N. Y.

EMERY J. KALDY
Florence, Vt. "Killer"
Basketball Manager; Class Marshall.

FRANK J. KEFFERSTAN, 2ND
Andover, Mass.

ARCHIE G. KEIGAN
E. Braintree, Mass. "Doc"
Cross Country 1; Indoor Track 1.

GEORGE W. KELLEY
Buenos Aires

FRANCIS G. KENEFICK
W. Medford, Mass.

W. MURRAY KENNEY
Somerville, Mass. "Muh" "Parson"
Football 1.

ARTHUR R. KILLAM
Winchester, Mass.

EDWARD D. KNOBEL, JR., ΑΤΩ
Lynn, Mass.
Football.

JACK H. KOLLIGIAN
Medford, Mass.
Basketball 1; Commuters' Club.

JOHN S. KOZLOWSKI
Webster, Mass.

EDWARD KRINTZMAN
Worcester, Mass.

CHESTER F. KRUSZYNA
Adams, Mass.

STANLEY H. KUNIHOLM
Gardner, Mass.

ALEXANDER H. KYRIOS, ATΩ
Lynn, Mass. "Tut"
Basketball I; Lynn Tufts Club; Commuters' Club.

CHARLES A. LABUZ
Palmer, Mass.
Pre-Medical Society; Band.

JAMES P. LANE
Winthrop, Mass.

JACK E. LARSON
Tulsa, Okla.
Ski Club.

STEWART L. LEACH, DΓ
Watertown, Mass. "Stewie"
Band; Soccer; Basketball; Banquet Committee I; Commuters' Club.

ERNEST R. LEAVITT, ΘΔX
Reading, Mass.
Wrestling.

THOMAS F. LEE
Belmont, Mass. "Tommy"
Newman Club; Cross Country.

WILLIAM D. LEGGAT
Lowell, Mass.

ORVAR B. LEONARDSON
Putnam, Conn. "Swede"

ISADORE E. LEVY
Malden, Mass. "Its"

EDWIN R. LEWIS, ΔTΔ
Boston, Mass. "Ned"
Class Secretary; Soccer.

GEORGE E. LEWIS
Kearny, N. J.

PAUL D. LEWIS
Woburn, Mass. "Lew"
Football; Track; Ski Club.

GORDON W. LITTLE
Cedar Grove, N. J.

RANSOM B. LONG
Topsfield, Mass. "Ronnie"

E. BURCH LORETT
Medford, Mass. "Butch"
Football; Baseball; History Club; Track.

LEWIS D. LORING, JR.
No. Weymouth, Mass.

LAWRENCE E. LUNDGREN
Plattsburg, N. Y.

WILLIAM J. LYNCH
Norwalk, Conn.

ALEXANDER J. MacKENZIE
W. Somerville, Mass. "Al"
History Club.

ALEXANDER G. MacLENNAN
Harvard, Mass.

DONALD H. MacPHERSON
Quincy, Mass.

EUGENE H. MAFERA
Medford, Mass. "Gene"

WILLIAM J. MAHONEY
Cambridge, Mass. "Bill"
Football I.

RALPH M. MANNING, ΔTΔ
Winchester, Mass.

EARL R. MARBLE
Tacoma, Wash.

ALWYN F. MARSTON
Wollaston, Mass.

ROLAND G. MARSTON
Newburyport, Mass.

NICHOLAS R. MARTIN
Lynn, Mass.

THOMAS J. McCORMICK
E. Boston, Mass.

PHILIP A. McGUANE
Ayer, Mass. "Mac"

JOHN J. McHUGH
Watertown, Mass.

WILLIAM A. McMAHON , ΘΔX
Salem, Mass. "Bill" "Mac"
Class Vice-President; Band Drum Major; Soccer I; Basketball 1.

JOHN P. McNAUGHT
Bedford, Mass.

ABRAHAM A. MEKELBURG
Chelsea, Mass.

JOHN L. MICETIC
Chicago, Ill.

STANLEY J. MIKALONIS
So. Boston, Mass.

ARTHUR L. MILHENCH
Fairhaven, Mass.

BREWSTER S. MILLER, DΓ
Springfield, Mass. "Bruce"
Glee Club; Pre-Medical Society; German Club; Wrestling Asst. Manager I.

RICHARD B. MITCHELL
Medford, Mass.

WILLIAM R. MITCHELL, JR.
Roslindale, Mass.

ROBERT F. MOBBS
Woburn, Mass. "Bob"
3 P's; Liliom.

JOHN R. MOREY
Haverhill, Mass.

ROBERT J. MORRIS
Berlin, N. H.

FRANK H. MORRISEY, JR.
Medford, Mass. "Frank"
Wrestling; Newman Club; History Club.

KENNETH S. NELSON
Fall River, Mass.

ROBERT M. NEWHALL
Stoneham, Mass.

CARVER NICKERSON
Arlington Heights, Mass.

BRUCE H. NORWELL, JR.
Dedham, Mass.

THEODORE W. NOWICKI, JR.
Webster, Mass. "Doc"
Wrestling 1; Ping Pong Club; Pre-Medical Society.

WALTER A. OATLEY
Providence, R. I.
Unity Club

HARRY E. OBER, ZΨ
Northeast Harbor, Me.
Basketball.

EDWARD J. O'CONNELL
Wallingford, Conn. "Ed"
Newman Club; Tuftonic Club; Inter-Class Basketball.

ROBERT C. O'CONNELL
Winthrop, Mass.

JOSEPH A. O'CONNOR, ATΩ
Lynn, Mass.
Football.

OLAF K. OLSEN, ΘΔX
Rawley, Mass. "Olie"
Commuters' Club.

WILBUR S. O'NELL, ZΨ
Taconic, Conn. "Bill"
Cross Country; Track; Golf; Basketball; Interfraternity Bowling.

WILLIAM W. OWEN, ZΨ
Bath, Me. "Bill"

HOLLIS A. PAEGEL, JR.
Needham, Mass. "Holl"
Pre-Medical Society; Indoor Track.

WILLIAM N. PAGLIA
Medford, Mass.

M. DOMENIC PALUMBO
Waterbury, Conn. "Dom"
Orchestra.

ALEXANDER PARKER
Webster, Mass.

RUSSELL F. PARSONS
Concord, Mass.

ROBERT B. PATTEN
Stoneham, Mass.

ROBERT B. PATTERSON
Somerville, Mass.

WALTER E. PENTA, ΦMΔ
Stoneham, Mass. "Walt"
Wrestling; Commuters' Club.

JACOB PERETSMAN
Somerville, Mass.

LELAND H. PERRY
Provincetown, Mass. "Lee"

KENNETH R. PETERSEN
Wakefield Mass. "Pete"
Unity Club; Commuters' Club.

JOHN R. PETERSON
Wakefield, Mass. "Jack"

STUART C. PETERSON
Auburndale, Mass.

DANA R. PHILBROOK
Winchester, Mass.

KINGSLEY G. PHILLIPS, ΔTΔ
Melrose, Mass. "King Kingle"
Soccer; Ski Club.

CLINTON W. PICKERING
Swampscott, Mass.

PETER A. PIECEWICZ
Maynard, Mass. "Pete"
Fencing Club; Newman Club; Commuters' Club; Pre-Medical Society.

RICHARD H. PIERCE. ΔTΔ
Reading, Mass.

CHARLES POLLINA
Brookline, Mass.

RODGER E. POOLE
Bloomfield, N.J.

FRANK R. POTE, ATΩ
Medford, Mass.
Cross Country; I. R. C.; Classical Club; Ski Club.

JOHN J. POWERS
Clinton, Mass.

RUSSELL J. PYNE, AKΠ
Hartford, Conn.

EDWARD M. QUINN, JR.
Lowell, Mass.

CLAUDE M. RAND
Watertown, Mass.

GEORGE F. REALL
Cambridge, Mass.

WALTER J. RIDLON, JR.
Cambridge, Mass.

WALTER J. RIDLON, JR.
Medford, Mass.

WILLIAM A. RITTER, ΘΔX
Belmont, Mass. "Bill"
Band; Ski Club.

JAMES R. ROSS
Quincy, Mass. "Russ"
Football.

ROBERT F. ROSSI
Everett, Mass. "Bob"
Football; Track; Baseball; Newman Club.

ARTHUR L. ROY
Newburyport, Mass. "Slug"

PHILIP S. RUSH, ΔΥ
Manchester, Conn. "Phil"
Weekly; History Club; Glee Club; Track; Ping Pong Club.

DAVID F. RYDER
W. Harwich, Mass.

EDWARD SABA
Lowell, Mass.

CHARLES J. SALVO
Somerville, Mass.

RALPH SALVUCCI
Waltham, Mass. "Sal"

FRANK V. SAPARETO, ΦMΔ
Bradford, Mass. "Francois"
Glee Club; Newman Club; Ping Pong Club Tuftconic; Math. Club.

FRANK F. SARGENT
Reading, Mass.

ROBERT A. SAWIN
W. Somerville, Mass.

CARLO H. SBARRA
Lynn, Mass. "Charlie"
Newman Club; Commuters' Club.

KENNETH M. SEARS
Melrose, Mass. "Ken"
Football, Wrestling.

PAUL J. SECCARECCIO
Lawrence, Mass. "Speed"
Newman Club; Commuters' Club.

MYER SHAPIRO
Roxbury, Mass.

FRANK D. SHAW
Everett, Mass.

DONALD T. SHEDD
Medford, Mass.

NORMAN R. SHERMAN
Roxbury, Mass. "Nom"

MORRISON P. SHIRLEY
Waltham, Mass. "Morrie"
Squash; Off-Hill Club.

ARNOLD M. SILVER, ΦEΠ
Roxbury, Mass. "Arnie"
German Club; Weekly; Dramatics; Soccer Manager 1.

JOHN A. SKETCHLEY
Saugus, Mass.

JOHN R. SKUSE
Exeter, N. H.

LAURENCE V. SNOW
Wrentham, Mass.

PHILIP F. SNYDER
Lynn, Mass.
Glee Club.

THOMAS SPARKES
Tewksbury, Mass. "Roscoe"
Off-Hill Club.

JAMES P. STERGION
Nashua, N. H.

STUART L. STERN, ΦEΠ
Newton, Mass. "Stu" "Stuie"
Soccer; Track; Weekly.

ROBERT N. STETSON
Melrose, Mass.

ARTHUR R. STEVENS
Methuen, Mass.

C. DAVID STROUT, DΨ
Lynn, Mass. "Dave"
Basketball 1; Football 1; Ski Club.

FREDERICK D. SULLIVAN, JR.
Turners Falls, Mass. "Fred"

JOHN L. SULLIVAN
Malden, Mass. "Mac"
Basketball 1; Newman Club; Commuters Club; Pre-Medical Society.

THOMAS D. SULLIVAN
Pittsfield, Mass.

MORRIS SUPOWITZ
Chelsea, Mass.

DELMONT J. SYLVESTER, ΘΔΧ
So. Norwalk, Conn. "Del"
Football.

ANTHONY E. TANCRETO
Medford, Mass. "Tanky"
Newman Club; Commuters' Club.

ARTHUR J. TAYLOR
Newtonville, Mass. "Art"
Commuters' Club.

GUNNAR THORNTON
Quincy, Mass.
Ski Club.

RALPH M. TIMBERLAKE, JR.
Belmont, Mass.

THEODORE M. TIRK
New York, N. Y.

LeROY M. TITELBAUM
Somerville, Mass. "Roy"

GEORGE J. TSOLAS
Watertown, Mass.

HUGH J. TURNER
Malden, Mass.

RALPH F. VACCARO
W. Somerville, Mass.

KENNETH G. VanAUKEN, JR., ΔΥ
Bloomfield, N. J.
Glee Club; History Club; I. R. C.; Cross Country; Dramatics.

CARLOS F. VARGAS
Boston, Mass.

CLEMENTE VASCONCELLOS
Ponta Delgada, Azores

JOHN H. VAUGHAN
Belmont, Mass.

JOSEPH F. VAUGHAN
Lexington, Mass. "Joe"
Newman Club.

ANTOINE W. VENNE, 2ND
Lawrence, Mass. "Tony"

ROY L. VERCOLLONE
W. Somerville, Mass. "Verk"

PRESTON A. WADE
Andover, Mass. "Pres"

WILLIAM J. WALSH
Peabody, Mass.

HARRY C. WARD, JR.
Wollaston, Mass.

MELVIN N. WARD
Abington, Mass.

DAVID WARDWELL
Wakefield, Mass.

NORMAN G. WEINBERG
Brookline, Mass. "Butch"
Cross Country; Indoor Track.

WASHINGTON WEST, ΘΔΧ
Ridley Park, Pa. "Jack"
Basketball.

WALDO D. WHITNEY
Wilmington, Mass. "Whit"

HARVEY W. WHITTEN
Lynn, Mass.

DONALD G. WHITTREDGE
Saugus, Mass.

GORDON S. WINCHESTER
Beverly, Mass.

RODNEY R. WOOD, ΔΥ
Medford, Mass. "Rod"
History Club; I. R. C.; Football 1.

DONALD B. WOODS, ΔΥ
W. Medford, Mass. "Tim" "Don"
Dramatics.

ARTHUR A. WRIGHT
Allston, Mass.

ROBERT H. WRIGHT
Natick, Mass.

ROBERT P. ZANES, JR.
Everett, Mass. "Bob"
Cross Country 1; Track 1.

JOHN J. ZANIEWSKI
Maynard, Mass.

MISCHEL ZIDEL
Somerville, Mass.

Back Row: Constance Coburn, Dorothy Walkley, Marian Savage, Peggy Brown
Front Row: Caroline Barker, Ruth Clark, Brenda Lewis, Joan Pullman

Class Officers

President, Ruth Clark

Vice-President, Brenda Lewis

Secretary, Caroline Barker

Treasurer, Gene Upham

Marshal, Peggy Brown

All Around Club Representative
Joan Pullman

Social Chairman
Marion Savage

Historian, Constance Coburn

Jackson Freshmen

MURIEL D. ALLEN
Lawrence, Mass.

CAROLINE BARKER
N. Andover, Mass. "Carol"
Intramural Basketball.

DOROTHY N. BARTON
Bloomfield, N. J. "Ditto"

DORIS T. BEDELL
Lowell, Mass. "Dot"
Latin Classical Club; Basketball.

AUDREY BELDING
Rutland, Vt.

CECILIE B. BERLE
Reading, Mass. "Cecilie"
German Club; English Club.

ELEANOR J. BLISS
Winchester, N. H. "Ellie"
Orchestra, Glee Club; Ski Club.

ROSE L. BORGATTI
Somerville, Mass. "Wogie"
Newman Club.

NELDA R. BOWEN
Swampscott, Mass. "Nebs"
Varsity Field Hockey; Ski Club.

ESTHER R. BRODY, KΦ
Brookline, Mass. "Erbie"

H. PEGGY BROWN
Quincy, Mass. "Peggy"
Orchestra; Ski Club; Intramural Basketball.

GERALDINE E. CANNING
Bar Harbor, Me. "Gerrie"

PATRICIA R. CASS
Provincetown, Mass. "Pat"

M. EILEEN CASSIDY
Sheffield, Mass.

L. ELISABETH CHARLTON
Great Neck, N. Y. "Betty"
Pre-Medical Society.

ST. CLAIR ELIABETH CHENEY
Storrs, Conn. "Betty"
Mathematics Club; Ping-pong Club.

RUTH E. CLARK
Suffield, Conn.
Glee Club; Student Council; Class President.

CONSTANCE J. COBURN
Bridgeport, Conn. "Connie"
Class Historian; English Club; Stage Crew.

ELEANOR B. COHEN
Roxbury, Mass. "Ellie"

E. ELIZABETH COLLINS
Gloucester, Mass. "Libby" "Bismarck"
Glee Club; Orchestra.

JACKSON 1938

ALICE I. CONSTANT
Queens Village, N. Y. "Al"
Ski Club.

CHARLOTTE P. CURTIS
Rowley, Mass.
German Club; Ski Club.

RHODA L. DAVIS
Woburn, Mass.

BETTY T. DAVISON
Wollaston, Mass. "Pegleg"
Glee Club.

ALICE DORSEY
So. Orange, N. J.

BARBARA EAMES
Wilmington, Mass.
Unity Club.

ELLEN A. EKLUND
Ashland, Mass.
Pre-Medical Society.

EUGENIA L. FAZIO
Lawrence, Mass. "Jean"
Newman Club.

JUVITA A. FERNANDEZ
Northfield, Vt. "Nina"
A. A.

MARY F. FLAWS
No. Woburn, Mass. "Flawsie"

ETHEL B. GARDNER
Nantucket, Mass. "Ettie"

FRANCES B. GASSER
Waterbury, Conn. "Francey"

MARION F. GILDE
Wethersfield, Conn.
Glee Club.

GERALDINE F. GRAY
So. Braintree, Mass. "Gerry"

HELEN H. HAAR
Hartford, Conn.

MARGARET R. HALL
New Britain, Conn. "Peg"
Ski Club.

RUTH E. HALLSTRAND
Medford, Mass. "Rae"
Glee Club; Ski Club.

R. PHYLLIS HAYWARD
W. Islip, N. Y. "Phyl"

MARIE E. HERLIHY
Medford, Mass. "Re"
History Club; Classical Club; Newman Club.

MYRA L. HERRICK
Beverly, Mass. "My"

PHYLLIS C. HERRING
Salem, Mass.

ALMA E. HESCOCK
Worcester, Mass.
Orchestra.

MARTINA A. HIGGINS
Andover, Mass. "Tina" "Butch"
Newman Club; All-Around Club.

HILMA B. HOLTON
Northfield, Vt.
Glee Club; Orchestra.

EDITH F. HOWARD
W. Bridgewater, Mass.

ELEANOR B. HUGHES
Arlington, Mass. "Ellie"

HAZEL W. HUNT
W. Somerville, Mass.
History Club; I. R. C.

MARJORIE F. HYDE
Medford, Mass. "Margie" "Spike'
Glee Club.

KATHERINE M. JACKSON
Dorchester, Mass.

ELOISE W. KIELHORN
Winchester, Mass.
Chemistry Club; Pre-Medical Club; Glee Club.

EUNICE R. KRAMER
Malden, Mass. "Eunie"

BARBARA B. LANDRY
Watertown, Mass. "Barbie"

BRENDA LEWIS
Arlington, Mass. "Bren"
Class Vice-President; Jumbo Team Captain; Intramural Tennis; English Club.

DOROTHY H. LEWIS
Medford, Mass. "Dot"
English Club.

ARLINE H. LIBBY
Saco, Me.
Ski Club.

MARY E. LODDY
Fitchburg, Mass.

IRMA G. LUXTON
Nutley, N. J.

LORA PATRICIA MacLEOD
Haddam, Conn. "Pat"
Glee Club.

BARBARA T. MARJERISON
Belmont, Mass. "Barb"
Math. Club; Glee Club; Jumbo Team.

ALICE J. McNALLY
Somerville, Mass.

K. ESTELLE McNIFF
Somerville, Mass.
Glee Club; German Club; Math. Club; Jumbo Team.

HILDA A. MERRILL
E. Weymouth, Mass. "Hiddie" "Hamlet"
Glee Club.

DORIS F. MILLER
Medford Hillside, Mass.

VIRGINIA B. MORONG
Medford Hillside, Mass. "Ginnie"
Glee Club; Varsity Dancing; German Club.

MIRIAM B. NASH
So. Weymouth, Mass. "Mim"
German Club; Glee Club; Orchestra.

M. MARGARET O'CONNELL
Littleton, Mass. "Peggy"

SALLY A. O'DONNELL
Melrose, Mass. "Sal"
Newman Club; A. A.

HELEN R. PHEENEY
Malden, Mass.

ISABELLE M. PHELAN
No. Andover, Mass.

PRISCILLA F. PLACE
Fairhaven, Mass.

JOAN PULLMAN
Winchester, Mass.

GRETCHEN K. PUTNAM
W. Wareham, Mass.

WILMA H. RAY
Farmington, Me.
Glee Club; Orchestra.

ETHEL C. ROBINOVITZ, KΦ
Everett, Mass. "Robie"

CATHERINE E. ROCK
Leominster, Mass. "Kay"
Glee Club; Newman Club; German Club.

THALIA M. RYDER
Hillsboro, N. H.

LOIS K. SAMPLE
Glee Club; Basketball.
Tufts College
Glee Club; German Club.

MARION K. SAVAGE
Meriden, Conn.
Glee Club; A. A.; Interclass Tennis.

MARGARET L. SHERIFF
Somerville, Mass. "Margie"
German Club.

EVELYN R. SIBLEY
Somerville, Mass. "Chickie"

JULIA S. SILBERBERG
Malden, Mass. "Julie"
String Quartet; Orchestra.

ROSAMOND L. SMITH
Dorchester, Mass. "Roddy"
German Club.

VILLA H. SMITH
Preston, Oriente, Cuba.

SYLVIA SOLOMON
Winthrop, Mass.

DOROTHEA L. SOUZA "Dot"
Medford, Mass.
Pre-Medical Society; German Club.

DOROTHY B. STARR
Stoneham, Mass. "Dot"
Varsity Hockey 1; Intramural Basketball 1; Unity Club; 1 A. A. 1; Ski Club 1.

EDITH B. STEVENS
Whitefield, N. H. "Betty"
German Club; Glee Club; Ski Club.

MEREDITH L. STEVENS
Brockton, Mass. "Merry"

BETTY J. SWEETIN
New Rochelle, N. Y.
Glee Club; History Club; Newman Club.

RUTH E. TARR
Everett, Mass.

FLORENCE M. TOWLE
Seymour, Conn. "John"

O. JEAN UPHAM
W. Roxbury, Mass. "Jeanie" "Oscar"
German Club; Orchestra; Temporary Class Treasurer.

DOROTHY D. WALKLEY
Medford, Mass.

JUSTINE M. WELLS
Newburgh, N. Y. "Teena"
German Club; Glee Club; Ski Club.

EDITH L. WENTWORTH
Saugus, Mass. "Edie"
Basketball.

LOIS G. WHITTEN
Lynn, Mass.

MONA F. WOLCOTT
Bronxville, N. Y.

RENA M. WOLCOTT
Bronxville, N. Y.

JUMBO BOOK

Jackson Senior Class History

Continued from page 34

played an away-game. Some of us lived in Knight House, now torn down that the new D. U. house might be built there. We can remember when Metcalf Hall didn't have a wing, and the A. T. O.'s lived in a wooden structure. Members of our class attended dances in the old Delt House, and we watched the A. K. Pi house torn down to make way for the one that now stands. We consider the occupation of the old D. U. house by the Phi Mu Delts a new thing.

To us, Jackson Gym will always be the place where, as Freshmen, we became introduced to the angel robe, and where we later met, led by Carmy Corbett, our class marshall, to bury the hatchet with the Sophomores and to burn our hated green hair-bows. The stage of the gym has been the scene of many dramatic productions—but we remember it as the scene of *Paths of Glory*, *Liliom*, and *Winterset*, with Eleanor Magee as leading lady. Some of us used to sneak back stage to watch Lou Remick scurrying about arranging props while Bette Bancroft pinned the actors into costumes, and "Sammy" Nelson smeared them with grease-paint.

On the athletic field we watched Dotty Seekamp, Marian Jepson, Billy Leland, Iris Kelman, and Nancy Merlino scramble for the ball with hockey stocks. At the Press, Jo Tinsley, Jeanne MacGregor and Doris Bonner scribbled for the Weekly. We went on gay picnics and bowling parties and bicycle trips planned by Bette Bancroft and danced at formals in Cousens' gym, transformed to a thing of beauty by Lois O'Brien our Social Chairman, or by Nancy Merlin and Emily Fedor, official decorators at All Around Club dances.

We shall remember Braker Hall for the almost constant presence of the ballot box into which we cast the votes that made Edie Harris our Class President until senior year, when Lou Remick was elected and Edie became the President of Student Government. In senior year we also chose Betty Bancroft as our Vice-President; Barbara March as Secretary, Jane Fitzpatrick as Treasurer and Dotty Manuel, All-Around Club representative.

Hudson Delange played for our Junior Prom, the whole week-end was warm and fair, and we sported white skirts and our blue blazers. Junior Year we entered enthusiastically into the mayoralty campaign, and elected Don Simonds Mayor of the Campus on the slogan—"Swing on and Truck-down with Simonds." We gathered in small groups and learned how to truck from Helen Findeisen and Gretta Smith, and although that particular dance has already decided to join the passé ranks with the Charleston and Varsity Drag—we thought it was the last word.

In the chapel we heard Iris Kelman play the organ, and listened to the blended voices of Caroline Spinney, and Bettie Neill, and Marian Jepson in the choir. Here we gathered to the Goddard Prize Reading contest, when Eleanor Magee won first prize, and it was in the chapel, too, that we first learned that Rita Mordelia, Iris Kelman, Jean Forsyth, Ruth Liner, and Jo Tinsley had been elected to Phi Beta Kappa, and that Dotty Tekley had won the coveted Chemistry Prize.

These are the things that set us apart from all other Jackson Classes, that give us our identity—but changes came in senior year which are still more significant. Return to the campus in September gave us more poignantly the sense of loss we had felt during the summer when we had first learned of the death of President Cousens. The announcement that Professor Miller would continue as Acting-President met with our heartfelt approval, for we knew him already as a friend and advisor and saw in him qualities of leadership.

The second Christmas Tea Dance held in the gym, with instructors garbed as waiters, was one of the most successful social events of our three years. An amazing amount of publicity was given to the romance-angle of our coed-life by Boston papers, probably by the increasing number of fraternity pins accepted, and by the announcement of Barbara March's engagement. The Big Apple stormed our dances, as it swept across the country, and we told what we thought of the Tufts Men in a Model Man Poll conducted by Mat Ross in the Weekly. We chose, in a joint ballot with Tufts Eleanor Magee and Greta Smith as the fairest members of our class and feted them at the Evening Party. Mabel Darby captained us through the basketball season and the one-act play written by Doris Bonner was produced.

The death of Dr. Charles Gott saddened the entire campus. It was the loss of a man not only respected and admired, loved, as well. There followed a feeling that we were doing the routine things in a mechanical way for a time, but the announcement of Dr. Leonard Carmichael's appointment to the presidency of Tufts gave us new spirit, hope, and enthusiasm.

In anticipation of commencement we chose Anita Linser to deliver the Tree Oration, Marie Barrett the Chapel Oration, and Dot Seekamp, Betty Corey, and Marian Jepson to act on the banquet committee.

We must be forgiven if we wax sentimental on these—our memories. We shall come back to reunions, fat and forty, perhaps, and bore the undergraduates we meet, or the husbands and children we bring with us. We may not be able to share our sentiments with them, but we can share them with each other—they are all bound up in that love for Tufts which no one has ever expressed more perfectly than John Holmes who knows that sometimes our hearts stand still, and ache to think how much we love—this Hill.

Doris Bonner, *Historian*
Jackson, '38

Tufts Senior Class History

Continued from page 35

One raw September afternoon
We gathered without pants or shoon;
Youngest sixteen and oldest thirty-four,
And all standing naked on the cold gym floor.

Despotopulos weighed two-four-nine
And *Goldberg* weighted two and ninety;
The average age was a low nineteen,
And the class the greenest ever seen.

It is now that I'll relate
How we rose to prominence great;
Four years in turning from seed to grass,
Being the tale of the Thirty-Eight Class.

After we'd coughed and squinted and squirmed,
And sneezed and squeezed and been degermed
We ran like time for old Ballou Hall
And were told to soon get on the ball.

Then we retired to wait a week,
But fraternity men came on the sneak,
For rushing didn't start right away
And the good old frats could brook no delay.

So we ate a week on some generous frat
And at the end had acquired much fat.
Ma Mackinnon would give no reduction,
So Thirty-Eight raised considerable ruction.

Next on our list were elections Pro Tem
And we retired to the chapel for them.
We hollered like bulls for *Gale* and *Folsom*,
And croaked a yea for *Brewster* and *Cameron*.

Later we held some elections permanent,
Electing some stars from the Tufts firmament.
McGee was prexy and *Folsom* was viced,
Burrage, *Van Wart*, and *Arbeene* sufficed.
(for the rest)
(what a rhyme)

Our football team won nary a game,
And then we further besmirched our name,
When we were quite unable to win
The coveted banners from Thirty-Seven.
(read sevin)

Another part of our further loss,
Was the banquet where Thirty-Seven was boss;
With officers *Dick* and *Cam* not here,
Held by Thirty-Seven in Revere.

Elections were held for Sword and Shield,
And the choices made from a goodly field,
But now I think I'll lengthen my verse,
Since it would only make matters worse
If you tried to scan *Wojy*, and *Murray*, and *Collier*, and *Wells*,
And *Burrage*, and *Folsom*, and *Berry*, and *Abdu;*
McGee, *Joe Watson*, and *Johnny Hayden*,
And all that will rhyme with *Hayden* is waiten. (poetic license)

Smokers and rope-pulls we also had
And results were both good and bad.
But now we can turn to our Sophomore year,
Without having to shed a single tear.

In our Sophomore year we did several things,
Of which the later bard still sings.
Joe Watson became a New England Champ,
And our banquet and smoker had a first-class stamp.

Our officers and speakers all were there,
And we beat Thirty-Nine to the banners for fair;
Al, *Ben*, and *Tony*, were the basketeers;
Zimman and *Abdu* merited football cheers.
(what meter)

Many men gained the big Tufts letter,
Proving that we were getting better.
Ernie Lape stars on the hill and dale team,
Thirty-Eight names in win-columns were seen.
(shades of Julia Moore)

Hayford shines in Tuftonian's bill,
A Thirty-Eight man writes "Around the Hill."
Doody, *Feldman*, and *Carney* debate,
And several men seem like sure Phi Bete.

And now the time came to elect our Ivy
So we called the class from a Boston divy;
(joint to you)
This showed that we were making time,
And this after all is an awful rhyme.

Wojy, *Murray*, *Harris*, and *Abdu*,
Berry, *Blanchard*, and *Galuszka* too,
Folsom and *Watson* were the rest;
A group made only of the best.

And of course we held elections too,
And the Weekly ran with editorial goo.
They thought elections weren't run straight,
But the men that won them were above debate.

Folsom now took over the class,
Assisted by *Watson*, *McGee*, and *Harass*,
(poetic license for *Harris*)
Gene Carr was marshall and that is all,
But without a last line this verse would fall.

And with these we entered our Junior Year,
Proceeding without a sign of fear.
Thirty-Eight was riding high,
With much of a finger in the Tufts pie.

With officers elected as said before
And accomplishments listed by the score;
Thirty-Eight jolly well on its way,
With half its college days away.

This year we went social minded,
And in the gym we organ grinded,
When we flocked to fling and sing,
To Hudson-Delange's sophisticated swing.

Farmer swung out in our Ivy oration,
With sentences fit to rock the nation,
Swung out from Eaton's marble porch,
With words that Jackson ears did scorch.

Later in this same eventful reign,
Two members stumped in the mayoralty campaign.
Comee and *Feldman* drew them to the polls,
To vote for Simonds of the Thirty-Seven rolls.

We had a banquet and some Ivy dances,
And some of the boys flirted with chances,
Fooled around and got on Pro,
'Til Father threatened to stop the dough.

Of course we'd officers for Junior years,
Where *Folsom* and *Watson* shared the tears
With *Blanchard*, and *Harris*, and *Wojy* too,
Whose duties proved considerable woe.
(read woo for rhyme)

Then up we came to choose Tower Cross,
Just to see who would be boss.
And just so this noble verse won't fall
I'll lengthen it to contain them all.
Down with meter and stuff and all.
(apology to G. Stein)
Wojy, *Guzewicz*, *Blanchard* and *Watson*. *Abdu* and *Berry*,
Galuszka and *Folsom*. Not to mention *Kerr* and *Silvestri*.

(Award of a prize to anyone who can rhyme those names in a four-line stanza)
This was the year half in between
The first bud of genius and a blooming green.
The Sophomore year served to bring us out.
As Juniors we readied for the Senior bout.

Many are the events in the last year's annals,
So I'll have to deal with several channels.
From here my tale is largely a list
Of who did what, and who did assist.

For when Thirty-Eight reached its maturity,
Its wisdom was seen to have futurity.
Thirty-Eight ran everything.
So out with the Senior year I'll swing.

Abdu, *Derry*, *Harris*, and *Wojy*
Led the group through the Senior orgy.
Blanchard was one of the other men,
And some poor sap was historian.
(read historien)

Doody and *Macdonald* led the Weekly sheet·
Ross, *Comee*, and *Hale*, lent their talent sweet.
The annual Jumbo Book flurry,
Was headed by *O'Toole* and *Murray*.

Hayford edited Tuftonian's galleys,
With *Ciardi*, *Carpenter*, and *Gordon as allies*.
((pronounce alleys)
Folsom edited the Ivy Bible,
Along with several assistants able.
(Use Cockney: eyebel)

Then of course there were many sports,
Thirty-Eight leading in all sorts.
Zimman led the football crew,
Sherman managed, but I'm not through.

Collier, *Spragg*, *Dresser* and others,
And I wish we had a guy named Crothers.
Others were *Sully*, and *Carl*, and *Lou*,
And the list included *Galuszka* too.

Wojy and the last mentioned *Albin*
In *Connor's* basketball team were captain.
(poetic license again)
Also in this year's graduation loss,
Are *Benny Collier*, and *Kerr*, and *Ross*.

Track's *Arbeene*, *Folsom*, *Lape*, and *Quinlan*,
Managed by Messrs. *Johnson* and *Essigman*.
Collier led the Baseball nine,
And *Johnny Watson* managed it fine.

Handleman managed the Soccer boys,
Guzewicz and *Harris* were the coaches joys.
Sullivan was Lacrosse's cream
And *Watson* led the grunt and groan team.

Tennis' captain was Big Boy *Stott*,
And Hayseed *Johnson* managed the lot.
The A. A.'s crew was a very good one,
Led by *Gus*, *Tony*, *Al* and *Watson*.

Ciardi, *Feldman*, and little Jack *Gordon*,
Were the bulk of the Three P cordon;
Callowed prexied this noble bunch,
And all that will rhyme with bunch is hunch.

Doody, *Carney*, and *Harold Feldman*,
With *Hale* and *Perry*, were debatemen.
Comee and *Hale* were Glee Club managers,
Denesuk, *Watson*, and *Johnson* were tanagers.
(songbirds to you)

The student council numbers were great,
So its only the officers we'll state.
Folsom was Pres. and *Doody* was Sec.
And many others were occasionally on deck.

Last but not least, as Professors say,
Comes scholastic attainment, which in a way,
Is exactly what we came here to find,
But didn't because of a wandering mind.

And now we'll lapse to another meterless verse,
For our poetry now couldn't be worse;
Phi Beta Kappa claimed the following guys:
Doody, *Hayford*, *Myerson*, *Saunders*, *Ayers*, and *Rice*.
(prize for a metered line containing those names)

Tau Beta Pi also got a fine crew,
Blanchard, *Walbridge*, *Hale*, *Parman*, and *Essigman* too.
And if about marks we knew any more,
We'd put the information here for shore.
(southern accent)

And so we come to the end of our time,
We're practically through with this silly rhyme;
So now in a little we'll summarize,
A remarkable period in our lives.

I'll lapse for a moment into prose,
In hope of hitting more on the nose,
The sense of what I'm trying to state,
That it's nice being members of Thirty-Eight.

This scribe is notorious for being opposed to sentimentalities which have no place in the speech of college seniors. We believe, however, that it is an expression of the whole class, to say that in four years at Tufts, the Class of 1938 has formed a genuine attachment for the college, which will grow and become more clear with the passage of each year, after the class has become a group of far-flung alumni.

Tufts Statistics

Best All Around	ROBERT FOLSOM
Best All Around Athlete	BENNIE COLLIER
Best All Around Outside Athletics	CARL BLANCHARD
Best Physique	ROBERT HERMANN
Best Natured	WILLIAM MacDONALD
Best Line	WILLIAM MURRAY
Best Dancer	FRANCIS McGEE
Best Dressed	WILLIAM MURRAY
Most Respected	PHILIP LeROYER
Most Popular	LOUIS ABDU
Most Collegiate	JAMES FOLEY
Most Typical Tufts Man	NORMAN HARRIS
Most Scholarly	RALPH MYERSON
Most Likely to Succeed	JAMES O'TOOLE
Most Thorough Gentleman	CARL BLANCHARD
Most Likely Bachelor	EDWARD PALMER
Most Dramatic	JACOB GORDON
Most Talented	JOSEPH WATSON
Done Most for the Class	JAMES O'TOOLE
Most Obliging	WILLIAM BALLARD
Most Popular Professor	PAUL WARREN
Class Politician	ANTHONY WOJCIECHOWSKI
Greatest Drag with the Faculty	FRANCIS DOODY
Greatest Drag with the Women	GORDON STOTT
Class Shark	ALLEN SAUNDERS
Class Woman Hater	EDWIN PALMER
Wittiest	EDWARD COMEE
Greatest Socialite	FRANCIS McGEE
Busiest Man About College	JAMES O'TOOLE
Most Handsome	WILLIAM MURRAY
Changed the Most	JAMES O'TOOLE

Changed the Least	CARL BLANCHARD
Man of the Hour	HAROLD ZIMMAN
Favorite Coach	CLARENCE DUSSAULT
Favorite Sport	FOOTBALL
Hardest Year in College	FRESHMAN
Pleasantest Year in College	SENIOR
Most Popular Jackson Girl	DORIS BONNER
Most Popular Women's College	JACKSON
Best Liked Circus Animal	JUMBO
Favorite Actor	PAUL MUNI
Favorite Actress	MYRNA LOY
Best Movie of the Year	EMILE ZOLA
Favorite Orchestra	BENNY GOODMAN
Favorite Newspaper	TUFTS WEEKLY
Favorite Theatre	MET
Thing Most Needed in the College	THEATRE
Most Popular College Organization	3 P's
Greatest Man in the Country	HENRY FORD
Most Popular College Personality	GEORGE S. MILLER
Best Necking Spot on Campus	GOLF COURSE
Favorite Radio Program	HIT PARADE
Pride of Jackson	TONY WOJCIECHOWSKI
Second Best Men's College	WILLIAMS
Favorite Cigarette	CAMELS
Favorite Drink	SCOTCH and SODA
Most Versatile Class in Tufts' History	'38
Most Popular Diversion	NECKING
Favorite Local Night Spot	CASSANI'S DECK
Favorite Girls' Dormitory	RICHARDSON
Logical Choice for President	JOSEPH KENNEDY

Jackson Statistics

Best Looking	GRETTA SMITH
Best All Around	BETTE BANCROFT
Best Figure	DOROTHY SEEKAMP
Best All Around Athlete	MARIAN JEPSON
Best Natured	LORAINE CARRIEL
Best Liked Tufts Senior	CARL BLANCHARD
Most Democratic	DORIS BONNER
Best Dancer	DORIS BONNER
Best Dressed	EMILY FEDOR
Most Respected	EDITH HARRIS
Best Poised	LOUISE REMICK
Most Popular Professor	DR. HERBERT BARRY
Most Typical Co-ed	NUNZIO MERLINO
Most Scholarly	JEAN FORSYTHE
Most Likely to Succeed	CAROLINE SPINNEY
Best Actress	ELEANOR MAGEE
Most Talented	DORIS BONNER
Most Obliging	IRIS KELMAN
Wittiest	ANITA LINSER
Greatest Socialite	LOUISE REMICK
Best Combination of Beauty and Brains	DOROTHY SEEKAMP
Most Vivacious	NUNZIA MERLINO
Most Sincere	BARBARA MARCH
Most Business-like	CAROLINE SPINNEY
Smoothest	LOUISE REMICK
Biggest Heart Breaker	JANE FITZPATRICK
Most Dignified	CHRISTINE NELSON
Best Sport	LORAINE CARRIEL
Most Feminine	DOROTHY MANUEL
Best Conversationalist	DORIS BONNER
Most Charming	CARMELITA CORBETT
Cutest	MARIE BARRETT
Most Friendly	BETTE BANCROFT
Most Pleasing Smile	BETTY COREY
Most Sophisticated	LOUISE REMICK
Best Liked	LORAINE CARRIEL

Tufts Seniors

Non-Pictorial Section

GEORGE ARBEENE
19 Craigie Street Somerville, Mass.
B.S.

HENRY BERKOWICZ
18 Wayne Street Roxbury, Mass.
M.E.

THEODORE BOTINELLI
1709 Cambridge Street Cambridge, Mass.
B.S.

SAMUEL CONNER
Medford, Mass.
E.

WARREN COPELAND
19 Ocean Terrace Lynn, Mass.
Ch.E.

ELMER GOETZ
Dedham, Mass.
B.S.

THOMAS GILMARTIN
337 Charles Street Boston, Mass.
E.E.

HARRISON HAYFORD
Belfast, Maine
A.B.

ALBERT KEMPTON
50 Ridgemont Street Allston, Mass.
M.E.

MAURICE LEAFFER
35 Prospect Street Lynn, Mass.

ARTHUR PHILLIPS
North Andover, Mass.
B.S.

JOHN RIDLON
Chicago, Ill.
B.S.

MALCOLM SHERMAN
Wollaston, Mass.
B.S.

JOSEPH SULLIVAN
11 Marathorn Street Arlington, Mass.
B.S.

GORDON TURNER
Medford, Mass.
B.S.

JAMES TYNAN
Torrington, Conn.
B.S.

HORACE WESTWOOD
256 Elm Street West Bridgewater, Mass.
A.B.

FREDERIC WILLSON
21 Curtis Street Somerville, Mass.
B.S.

In Memoriam

JOSEPH KALISH '38, ΦΕΠ
1917 — April, 1936

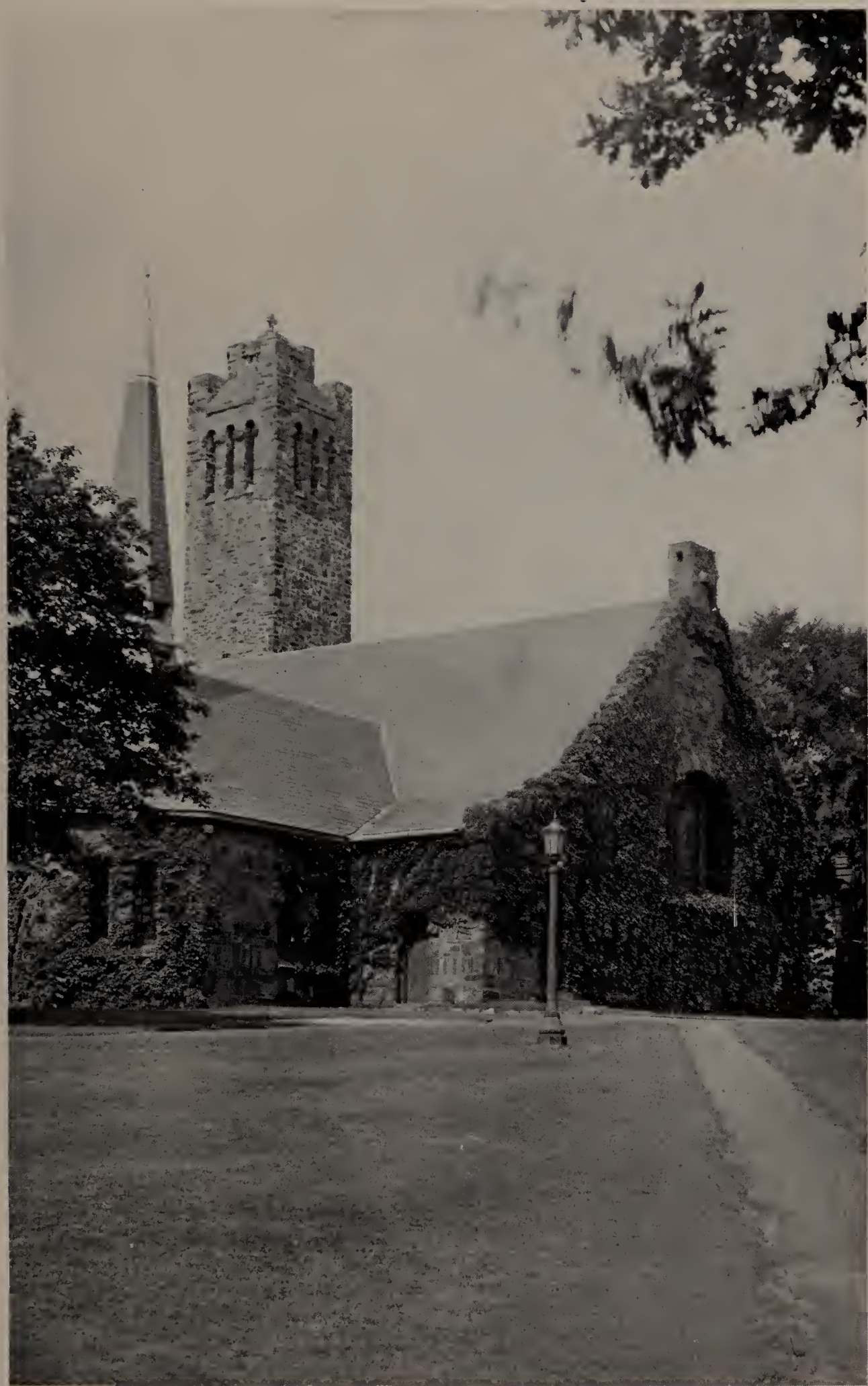

"I will put a light upon this hill . . ."

DR. LEONARD CARMICHAEL

who will take office as President of Tufts College in September of 1938.

TUFTS COLLEGE

GEORGE S. MILLER, A.M., Acting President

THE ASSOCIATED SCHOOLS

THE SCHOOL OF LIBERAL ARTS	Frank G. Wren, A.M., Dean
JACKSON COLLEGE FOR WOMEN	Edith L. Bush, A.B., Dean
ENGINEERING SCHOOL	Harry P. Burden, S.M., Dean
SCHOOL OF RELIGION	Clarence R. Skinner, D.D., Dean
GRADUATE SCHOOL	*Charles Gott, Ph.D., Dean
	Herbert V. Neal, Ph.D., Acting Dean

For information concerning these schools, address
the appropriate Dean
TUFTS COLLEGE, MEDFORD, MASS.

*Died February 18, 1938

MEDICAL SCHOOL	A. Warren Stearns, M.D., Dean
DENTAL SCHOOL	Howard M. Marjerison, D.M.D., Dean

FOR INFORMATION CONCERNING THESE SCHOOLS, ADDRESS
the appropriate Dean
416 Huntington Avenue, Boston, Mass.

THE FLETCHER SCHOOL OF LAW AND DIPLOMACY

Administrated by Tufts College with the cooperation of Harvard University

Halford L. Hoskins, Ph.D., Dean

For information concerning this school, address
the Dean

TUFTS COLLEGE, MEDFORD, MASS.

The Tufts College Alumni Association

OFFICERS

President, Dr. A. Everett Peterson, C'92

Vice-Presidents, Walter H. Belcher, C'96, Robert M. Knight, C'10

Secretary-Treasurer, Joseph W. Morton, C'11, Tufts College

Necrologist, Blanche Hooper, C'04, Tufts College

Secretaries of Constituent Tufts Clubs

Tufts Club of Maine	Rev. W. D. Veazie, '26, Church of the Messiah, Portland, Maine
Tufts Club of New Hampshire	Mrs. Robert F. Crosby, J'19, Box 104, Derry, New Hampshire
The Tufts Club of Vermont	Dr. S. F. Hamilton, D'11, Newport, Vermont
The Tufts Club of Boston	Dirrell D. Sample, C'16, 45 Sawyer Avenue, Tufts College
The Tufts Club of Lynn	Clifford H. Dow, C'33, 56 Ingalls St., Lynn, Mass.
The Alumni Assoc. of Lawrence	Dr. Joseph A. Levek, M'13, 32 Lawrence St., Lawrence, Mass.
The Tufts Club of Worcester County	Roscoe H. Goddard, C'08, Chamber of Commerce, Worcester, Mass.
Tufts Club of Western Massachusetts	Leland P. Symmes, C'17, 59 Morningside Park, Springfield, Mass.
Tufts Club of Berkshire Hills	Herbert W. Andrews, C'98, P. O. Box 194, Pittsfield, Mass.
Tufts Club of Southeastern New England	Edward G. Burns, C'18, 223 Cleveland St., Pawtucket, R. I.
The Tufts Club of Connecticut	Parker W. Fairbank, C'12, 415 Monroe St., New Britain, Conn.
Tufts Club of South Western Connecticut	Miss Edith M. Doane, J'30, 52 Lexington St., Hamden, Conn.
Tufts Club of Northern New Jersey	Mrs. C. L. Hayes, J'31, 212 Bellevue Avenue, Upper Montclair, N. J.
The New York Alumni Association	Alba S. Taylor, C'26, 42 W. Holly St., Cranford, N. J.
Mohawk Tufts Club	Armand T. Chandonnet, C'24, 1702 Rugby Rd., Schenectady, N.Y.
Tufts Club of Western New York	Robert H. Decker, C'27, 32 Highland Ave., Hamburg, N. Y.
Tufts Club of Rochester	James C. Lillis, Jr., C'36, Rochester
The Tufts Club of Philadelphia	Don P. Ritschy, C'10, 715 Lindale Ave., Drexel Hill, Pa.
Tufts Club of Pittsburgh	Clifford M. Holmes, C'32, 1913 Baldwin Ave., McKeesport, Pa.
Tufts Club of Washington	J. Brower Lowell, C'11, 1611 South Highland St., Arlington, Va.
The Chicago Alumni Association	Edward F. Helman, C'24, 2287 So. Overlook Rd., University Center Station, Cleveland, Ohio
Tufts Club of Detroit	Herbert Ellis, C'06, 261 W. 10 Mile Rd., Royal Oak, Mich.
Tufts Club of Southern California	Mrs. Alma B. Houghton, 1108 E. 10th St., Long Beach, Calif.
The Tufts Club of Puget Sound	Ray W. Clough, C'08, 8057 14th Avenue, N. E., Seattle, Wash.
Alumnae Association	Miss J. Franceschini, J'35, 119 College Ave., W. Somerville, Mass.
Tufts-Jackson Club of France	D. MacJannett, C'16, 7 Ave. Eugenie, St. Cloud, Seine et Oise, Fr.
Tufts Club of the Orient	S. D. Winship, C'11, East. Isles Imp. Co., Box 1884, Manila, P. I.
Tufts Club of Baltimore	John A. Herculson, C'21, 2016 East 31st St., Baltimore, Md.
Tufts Club of Lowell	Charles A. Robinson, C'09, 31 Parkview Ave., Lowell, Mass.
North Shore Tufts Club	Miss H. Ackermann, J'30, House of Seven Gables, Salem, Mass.
York Tufts Alumnae Association	Mrs. O. G. Judd, 275 Clinton Ave., Brooklyn, N. Y.
The Alumni Assoc. of Tufts Med. School	Dr. Robert T. Phillips, M'32, 386 Commonwealth Ave., Boston
The Tufts College Den. Alumni Assoc.	Dr. Frederick W. Lake, 407 Huntington Ave., Boston

JUMBO BOOK

Best Wishes

1938

for

Your Future Success

TUFTS COLLEGE
BOOKSTORE

JUMBO BOOK

Serving

. . the leading Colleges of the East

Sargent Studio, Inc.

Complete Photographic Service

to the

1936-1937-1938

Jumbo Books

154 Boylston Street
Boston, Massachusetts

Campus Trees - -

It has been a source of pride to the Bartlett Company to have been charged with the care and preservation of the campus shade trees at Tufts College for many years. The love and affection for cherished campus trees, healthy and beautiful, carried into later life by the graduates of the many colleges retaining Bartlett Service have been the influencing reason for many of our most pleasant client connections throughout the East.

The F. A. BARTLETT TREE EXPERT CO.

795 MEMORIAL DRIVE, CAMBRIDGE, MASS.

Philadelphia — Orange, N. J. — Westbury, N. Y. — White Plains, N. Y.
Providence, R. I. —Danbury, Conn. — Stamford, Conn. — Manchester, N. H.

Campus Trees Under Bartlett Care

Metropolitan Coal Co.

General Offices

20 Exchange Place, Boston

"Where the Fellers aud Gals Meet"

The Teele Square Sweet Shop

✣ **AT TEELE SQUARE** ✣
(Next to Teele Square Theatre)

THE MOST UP-TO-DATE SPA IN SOMERVILLE
WHERE YOU FIND . . .
PLEASANT SURROUNDINGS ✣ DELICIOUS
FOOD ✣ THE OLD COLLEGE ATMOSPHERE

Delicious Toasted Sandwiches *Candy and Sodas*

JUMBO BOOK

ROBERT J. DUNKLE BAYARD TUCKERMAN, Jr. ARTHUR J. ANDERSON

OBRION, RUSSELL & CO.

INSURANCE
of Every Description

108 Water Street, Boston
Telephone Lafayette 5700

115 Broadway, New York
Telephone Barclay 7-5540

Tel. CAPitol 7768 - 7769

C. D. BULLERWELL

Wholesale
Fruits and Produce

7 NEW FANEUIL HALL MARKET
(North Side)
BOSTON, MASS.

MONARCH FINER FOODS

87 Years of Quality Merchandising

REID MURDOCK & CO.
350 Medford Street Somerville, Mass.

ANDREWS, JONES, BISCOE AND WHITMORE

50 CONGRESS STREET

BOSTON

THE COLLEGE ARCHITECTS

JUMBO BOOK

• *Economical Highway Transportation*

• *Modern Streamlined Buses*

• *Railroad Responsibility*

✣ WHEN YOU TRAVEL ✣

Via the Safe Buses . . .

. . . . Serving Northern New England

BOSTON & MAINE TRANSPORTATION CO.

Tel. SOMerset 5410 - 5411

Powder House Pharmacy

at

POWDER HOUSE SQUARE

Ice Cream, Soft Drinks, Sandwiches

Sodas or Pharmaceuticals

J. P. Saunders J. P. O'BRIEN

BAYARD SPORTWEAR CO.

Official Class Jacket Outfitters for 1939

Sport Coats Trousers Beach-wear

Ski-clothing

Special consideration to Tufts students

40 HARRISON AVENUE BOSTON

Tel. LIBerty 0525

FOR A HUNKEY-DOREY TIME

TUFTS SENIORS UNANIMOUSLY SELECT

CASSANI'S DECK

Favorite Local Night Spot

We Specialize in Italian Food

Fine Wines and Liquors

Nautical Atmosphere ✣ ✣ ✣ ✣ **Entirely Different**

A Real Rendezvous for Discriminating People

237 ELM STREET **at DAVIS SQUARE** **SOMERVILLE**

The
PHILLIPS BOOKSTORE

We buy all your textbooks when you are through with them.

Largest stock in New England

Save money by trading with us

THE PHILLIPS BOOKSTORE

Opposite Widener Memorial Library

1288 Mass. Ave.—Harvard Square
CAMBRIDGE, MASS.

Distinguished Catering Service
Luncheons *Afternoon Teas*
Dinners *Late Suppers*
Telephone Commonwealth 2422

SEILER'S 1775 HOUSE
Luncheon Tea Dinner
Route 2—Lexington

SEILER'S 1812 HOUSE, Inc.
A Quaint New England House
Open All Year
Framingham Centre on the Worcester Highway

SEILER'S TEN ACRES
Dancing—April to November
Route 20—Wayland
Air-Conditioned For your Comfort

SEILER'S Inc. RESTAURANT
Wellesley Square, Wellesley

GOWNS HOODS CAPS

by

America's Pioneer Manufacturer

COTRELL & LEONARD

Est. 1832 *Inc.* 1935

ALBANY, N. Y.

Tufts College Bookstore, *Local Representative*

Compliments of

PRISCILLA CLEANSING COMPANY

We attribute our satisfactory reputation to QUALITY—not price competition.

Arthur P. Hall, Treas.
265 Cambridge St., Allston, Mass.

Compliments of . . .

CHARLES SHRIBMAN

Suite 444 **Little Building**

BOSTON, MASS.

JUMBO'S TRUNK was

never filled with so many
choice foods as the

PINE TREE DINER

at

DAVIS SQUARE

L. G. BALFOUR CO.

ATTLEBORO **MASSACHUSETTS**

Leading Manufacturers

of Fraternity and Sorority Insigna, Class Rings and Pins.

Commencement Announcements, Diplomas, Cups, Medals, Trophies

Financial Service . . .
For Every Need . . .

Checking accounts, savings departments, Christmas, Vacation and Tax Clubs

First National Bank

In Medford

25 HIGH STREET **MEDFORD**

TUFTS COLLEGE PRESS

Printers and Publishers

H. W. WHITTEMORE & COMPANY

CENTRAL LAUNDRY CO.

179 Beacon Street

SOMERVILLE, MASSACHUSETTS

Telephone Kirk. 7075 - 7076

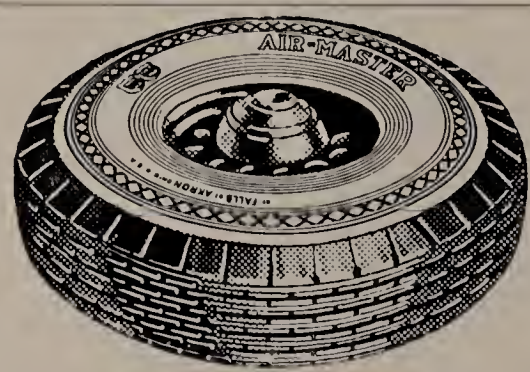

TIRES

Retail at Wholesale Prices

Goodyear— U. S. Royal
Goodrich—Silvertown
and popular brands

15 Service Men—no waiting. Open a charge account with us and enjoy wholesale prices.

WHOLESALE TIRE COMPANY
874- 876 Commonwealth Avenue
BOSTON MASS.
Opposite Noyes Buick

Tels: Longwood 3110 - 3111 - 3112
Tufts College Representative: Alvin Feinberg

Free Delivery Somerset 4471

"To Keep in the Best of Spirits,"
Tufts Seniors Nominate

DANIEL B. DESMOND

. . . Choice Liquors . . .

1123 Broadway **Teele Square**

SOMERVILLE, MASS.

The College Printing Department
of the

DANCE
PROGRAMS
•
MENUS

BUNKER HILL PRESS
Printing and Engraving
CITY SQUARE BLDG. CHARLESTOWN, MASS.

JOB AND
SOCIAL
PRINTING

JOHN W. MURRAY, T. '36

47 Rogers Ave., Somerville
Tel. SOM. 4023-M

City Square, Charlestown
Tel. CHArlestown 2171

JUMBO BOOK

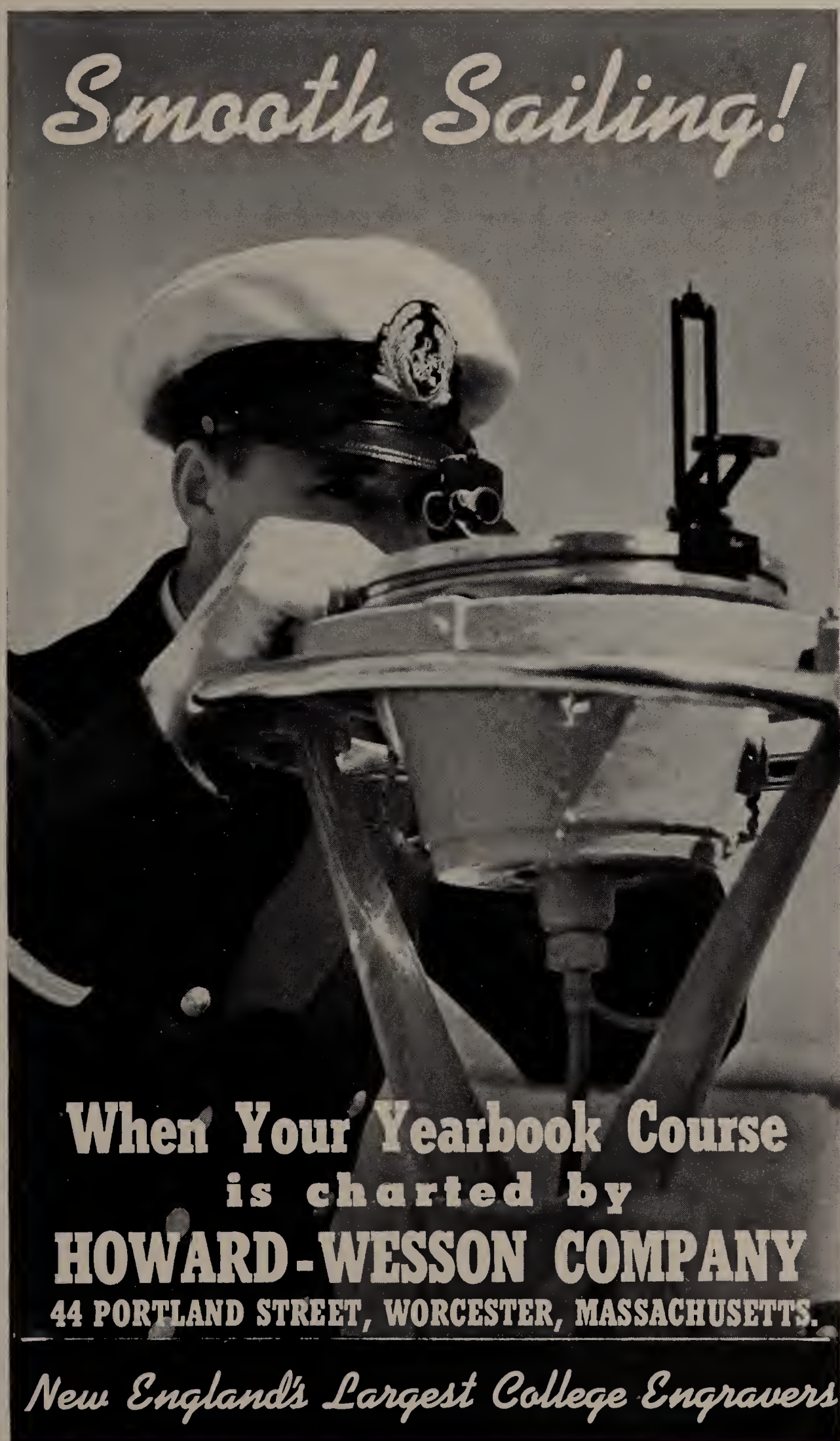
Smooth Sailing!
When Your Yearbook Course
is charted by
HOWARD-WESSON COMPANY
44 PORTLAND STREET, WORCESTER, MASSACHUSETTS.
New England's Largest College Engravers

SUCCESS . . .

■

To assure the success of your Annual employ the services of a printing firm equipped with the latest type faces, versed in the latest style developments and known for exacting standards of craftsmanship and integrity.

■

. . . Eight Colleges, ten Preparatory Schools, and fifteen High Schools have experienced distinctive annuals, year after year, by entrusting us with the responsibility of production.

PRINTERS OF THIS BOOK

WARREN PRESS

160 WARREN STREET

Incorporated 1860

BOSTON, MASSACHUSETTS

Acknowledgments . . .

The Editor of the 1938 JUMBO BOOK wishes to extend thanks to the following whose assistance has contributed toward the success of this volume:

PAUL BLANCHARD

of the Warren Press, for his technical advice, the long hours and excellent service he gave in compiling the JUMBO BOOK.

MILTON FITCH

of Howard-Wesson Engraving Company, for aid in designing and planning of the Book.

IRVING GREEN

of Sargent Studios, Inc., for photographic suggestions and cooperation.

PROFESSOR MUNRO

for permission to use valuable photographs and willingness to render service throughout the year.

PROFESSOR MILLER, ACTING PRESIDENT

for advice and assistance to the staff of the JUMBO BOOK.

TUFTS WEEKLY

for reference material and publicity.

JOE MORTON of the ALUMNI OFFICE

for aid in gathering reference material.

PROFESSOR CLARENCE HOUSTON

Head of the Department of Physical Education, for use of the lounges and for data on athletic teams.

MRS. KATE SARGENT

of the Department of English, for her tribute to the late Dr. Charles Gott.

Autographs . . .